International Musician

OFFICIAL JOURNAL

American Federation of Musicians

VOL. XVIII. ST. LOUIS, MISSOURI, OCTOBER, 1919. No. 4.

The Actors' Strike

By Joe N. Weber

A FEW YEARS AGO the actors in the legitimate field formed an organization known as "Equity." (This organization must not be confounded with the "White Rats." The former controls the actors employed in dramas, musical comedies, light and grand operas, etc., whereas the latter exercises jurisdiction over the actors in the vaudeville and burlesque field and the amusement enterprises kindred thereto.) The Equity held to the publicly declared opinion that it could be successfully maintained without affiliating with the American Federation of Labor, as improved working conditions could be secured by it for its members without recourse to strikes which labor organizations so often found necessary for the purpose of securing better working conditions and wages for its members. For a time at least the Equity appeared to be successful, as it had reached an agreement with the theatrical producing managers as to the modifications of certain working conditions for the actors. Its amicable relations with the managers, however, came to an end some time before the beginning of the present theatrical season. At that time the Equity requested from the managers improved working conditions, but met with flat refusal, the managers absolutely denying further recognition of the Equity. This somewhat rude eye-opener convinced the actors that after all their place was with organized labor, as the conditions under which they were employed, regardless of the high salaries paid to the leaders in their art, were in no way different than the conditions under which any other class of men or women, who work for salaries or wages as the case may be, are employed. (The dividing line between salaries and wages has not as yet been exactly determined nor will it ever be successfully done—however, it matters little whether a worker's recompense is called a salary or a wage as in either case he is merely an employe and nothing else. This truism the actors, as did the musicians in the long long ago, now fully realize.)

The Equity finally became affiliated with the American Federation of Labor, emulating the example set years ago by the White Rats, and thereafter repeated its efforts to come to some understanding with the managers. However, the managers now gave as a reason for their refusal to negotiate with the actors their affiliation with organized labor. It is, of course, obvious that this was merely an afterthought, as the managers, as before said, had denied recognition to the Equity long before its affiliation with organized Labor.

Representatives of the American Federation of Musicians and the International Alliance of Theatrical Stage Employes, on behalf of the Equity as well as in their own interest and that of organized labor in general, approached the managers with the request to at least meet representatives of the Equity in conference. The managers promptly denied the request and at the same time advised the two organization that they did this realizing that it may also mean a severance of their friendly relations with them.

During the time of attempted negotiations the actors held many mass meetings, during the last of which it was finally decided that nothing short of the calling of a strike held out the promise that the managers would eventually recognize their Association. From that time on matters developed with unusual rapidity. The strike was called and about two-thirds of the principal theatres in Greater New York (exclusive of vaudeville, burlesque, and picture houses which were not involved) closed. The managers retaliated by instigating injunction proceedings and damage suits against numerous individual actors, thereby, of course, expecting to instill fear into their hearts and defeat the object of the Equity to make itself successful as an organization in the defense of the rights of the actor. However, instead of the actors becoming intimidated, the action of the managers only tended to strengthen their morale and, far from having the result of breaking the ranks of the Equity, the injunction and damage suits brought about a spirit of combat of which the Equity can well be proud as it may never be surpassed. The really tense moment of the controversy was created when public announcement of the managers left the fact undisguised that in their procedure against the individual members of the Equity they were emulating the conditions which developed in the famous Danbury Hatters case. Organized labor considered this an unwarranted attack upon the general labor movement and the Central Labor Union of New York, the Organizer of the American Federation of Labor, the International Alliance of Theatrical Stage Employes and the American Federation of Musicians were thereby forced to recognize that the controversy had become of greater import than one between individual unions and their employers. The American Federation of Musicians and the International Alliance of Theatrical Stage Employes now fully realized what was meant when the managers, in answer to their request to at least give the Equity a hearing, responded by saying that they recognized that their refusal of the request may also lead to a severance of the friendly relations between them and the musicians and stage hands. At this juncture the musicians and stage hands surrendered their employment with the managers and this closed all the remaining theatres of the affected class in Greater New York save one.

Meanwhile the Equity arranged theatrical performances in several theatres in New York for the purpose of raising funds to defray the expenses of the strike and probably the most noteworthy of these performances were given in the Lexington Opera House. At these performances the foremost and most famous talent the Equity can proudly boast of (and it is almost unlimited) appeared and the public, who undoubtedly together with most of the press was in favor of the actors, attended these performances en masse.

An actor manager, assisted by a few misguided minions of the stage, formed an opposing actors association for the obvious purpose of defeating the Equity and named it the Fidelity League. This association proceeded to imitate the Equity by holding mass meetings. The importance given to it by part of the press was greater than its success when keeping in mind the reason for its forming. Indeed, so as to have the membership of the Fidelity appear formidable, some of its meetings were attended by many persons who are connected with the amusement enterprise in a capacity other than actors, among which it is reported house managers, ushers, and doorkeepers with their better halves, etc., could be found. In addition to this, a goodly number of Equity members also attended these meetings and, as a result of the latter, the transaction of business at same was more humorous than important. The actor-manager above referred to, who finally became the chosen President of the Fidelity, donated a check of $100,000 to the Fidelity obviously to emphasize his opinion, however, with woeful lack of foresight, that this opposition organization would mean the death-knell of the Actors Equity. However, the same result followed in the wake of the formation of the Fidelity as followed the instigating of injunction proceedings and damage suits against individual actors by the managers. It strengthened the morale of the Equity.

The only remaining representative theatre which had not been closed by the actors, musicians, and stage hands was the New York Hippodrome. As a result of the activities of the Fidelity League and its actor-manager President, the musicians, stage hands, and chorus withdrew from the performances of the Hippodrome and thus the last representative theatre, managed by a member of the Producing Managers' Association, in Greater New York closed.

However, the deadlock between the managers and the Equity continued and for this reason an extension of the controversy so as to involve the theatres in the entire United States and Canada appeared as an obvious necessity.

The next most important center to New York, as far as the amusement field is concerned, is Chicago and—hence, the Actors Equity concluded to withdraw its members from all theatrical performances in said city. The Stage Hands and Musicians acted in accordance therewith. As a result all prominent theatres in Chicago closed. Thereafter the controversy was extended to Boston and to one house in Washington, as well as in Pittsburgh, Baltimore and Atlantic City. Everywhere the actors, musicians, and stage hands, with few exceptions, fully realized the importance of the situation and, as a result, acted with enthusiasm and promptness which cannot be too highly praised.

Finally, attorneys on behalf of the managers, approached the Equity for a conference. However, preliminary thereto, one attorney, obviously as the spokesman for all of them, conferred with the President of the American Federation of Musicians as well as the President of the International Alliance of Theatrical Stage Employes concerning the matter. Numerous conferences between the

(Continued on Page 26)

International Musician

Entered at the Postoffice at Saint Louis, Missouri, as Second-Class Matter.

"Acceptance for mailing at special rate of postage provided for in Section 1103, Act of October 3, 1917, authorized on July 10, 1918."

OFFICIAL BUSINESS COMPILED TO DATE.

DECISIONS OF THE EXECUTIVE BOARD.

Case No. 55. Charges preferred by Local No. 84, Bradford, Pa., against F. S. Damon, C. F. Dietz, C. Brown, Frank Herbert, Joe Busch and Chester Schutte, members of Local No. 66, Rochester, N. Y., who are members of Damon's Orchestra in that city, for violation of Article XII, Section 1 and 9 of the By-Laws A. F. of M., and Resolution No. 7 of their By-Laws. Fines of $10.00 each imposed for violation of National Law.

Case No. 74. Query of Local No. 276, Sault Ste Marie, Ontario, Canada, as to what fee, if any, shall be charged H. Bonnee, a member of Local No. 593, Sault Ste Marie, Mich., for reinstatement in Local No. 276. Permission given to reinstate without payment of National fee.

Case No. 80. Appeal of Fritz Schmitt, member of Local No. 20, Denver, Colo., from an action of that local in causing him to pay $5.00 to Joseph Gustat, member of the same local. Appeal denied.

Case No. 82. Appeal of C. R. Bruner of Local No. 288, Kankakee, Ill., from its action in finding judgment against him in favor of Member Butler of that local. Appeal denied.

Case No. 90. Appeal of Harry E. York from an action of Local No. 275, Port Chester, N. Y., in not allowing his claim for salary. Appeal dismissed.

Case No. 92. Application of Local No. 148, Atlanta, Ga., for permission to enroll Edward Hulce, aged 15 years and 5 months. Application granted.

Case No. 94. Charges preferred against James Wade, member of Local No. 208, Chicago, Ill., for violation of Section 7A of Article X and Section 1 of Article XII, By-Laws A. F. of M. Guilty: fine of $50.00.

Case No. 96. Request of Local No. 278, South Bend, Ind., to have the St. Joseph County Inter Fair Association placed on the National Unfair List. Request granted.

Case No. 97. Request of Local No. 356, Ogden, Utah, to have the Hermitage Resort, Ogden Canyon, placed on the National Unfair List. Request granted.

Case No. 100. Application of Local No. 413, Pensacola, Fla., for permission to enroll Frederick Louis Perfect into the Federation. Permission given to enroll upon payment of a National initiation fee of $25.00 in addition to the local fee. Must avail himself of the decision within thirty days.

CASES PENDING.

Nos. 59, 68, 79, 84, 86, 88, 89, 91, 93, 95, 98, 99, 101, 102, 103.

CONDITIONAL CARDS ISSUED.

1855—Frank McDonough.
1856—Clifford Hampshire.
1857—Chas. O. Lyon.
1858—Geo. Ed. Smith.
1859—Agnes Knoflickova.
1860—Hubert Benham Royce.
1861—Bob Hillston.
1862—John Elmer Hutchinson.
1863—Athele Woodrow.
1864—Paul A. Woodrow.

CONDITIONAL TRANSFER CARDS ISSUED.

No. 5—W. Kestler.

NEW LOCALS CHARTERED.

745—Sioux City, Iowa, (colored). Secretary, F. H. Baker.
746—Plainfield, N. J. Secretary, Chas. A. Nichols.
747—Elkins, W. Va. Secretary, Archie Sinclair, 206 Graham St.
748—Winona, Minn. Secretary, B. Walworth, 167 W. Mark St.

CONDITIONAL CARDS LAPSED.

1721—Henry E. Temple.
1722—Frank Harold Peterson.
1723—Vivien Rose.
1724—Harry Rose.
1725—Mrs. Marie Stross.

WANTED TO LOCATE

Anyone knowing the whereabouts of Mr. Jeno Sevely, violinist, please advise E. A. Platt, Secretary Local No. 12, A. F. of M., Sacramento, California.

TO ALL MEMBERS OF THE A. F. OF M.

This office is in receipt of a great many letters from time to time seeking the services of men for hotels, cafes, picture houses, etc., in other cities, but rarely if ever are the most essential points mentioned. Many letters are received which do not state the time of service daily, others again do not state salary, and the most important of all never is a word said about who is to pay transportation. It is impossible to obtain anyone unless these facts are all stated, and with a view of facilitating matters I would thank very much, when writing, to state the following information:

Do you pay transportation both ways?

Do you pay transportation one way?

What are the hours of daily service?

How much salary is paid?

I beg to state that unless transportation is paid at least one way, and the engagement pays at least Fifty Dollars ($50.00) per week for not more than five hours service daily it will be useless to write for men. We have plenty of good men here, but you cannot expect them to leave this city to work for a mere living.

Fraternally yours,
FRANK C. PAULER,
Secretary Local No. 10,
Chicago, Ill.

AN EXPLANATION BY LOCAL NO. 208

Local No. 208 of Chicago, Ill., advises the officers of the American Federation of Musicians that it never intended to enforce a lower price for the services of its members at colored dancing schools than the one maintained by Local No. 10 of Chicago, Ill., and that the communication sent to the President's office concerning the matter, even though sent under the seal of the local, did not express the desire of the local to have its members work for a lower price, but was sent for the purpose of having the fact emphasized that Local No. 208 will not and could not, even if it desired to do so, permit its members to work anywhere for a price lower than that maintained for the same engagement by Local No. 10.

Too Literal.

Scads. Blinks is a lucky old dog; his wife fairly worships him!

Stacks. Yes; but she carries it too far sometimes. I was out there to dinner unexpectedly the other day, and she served up a burnt offering.

TO ALL OF ORGANIZED LABOR

Washington. D, C., Sept. 5, 1919.

Dear Sirs and Brothers:

Your attention is called to a most serious situation facing the Cigarmakers' International Union. At the present time 38,000 members of that organization are on strike or locked out. To add to the critical condition of the trade 50,000 unorganized cigarmakers are also on strike.

The cigarmakers of New York City, Chicago, Boston and other towns in New England, several cities in New Jersey and many in Pennsylvania are involved.

Union and non-union men are fighting side by side in a common cause. They are engaged in a struggle to raise the standards of the trade by increasing wages, to better the conditions of employment and to bring hope and comfort to the thousands of unorganized who have been overworked and underpaid for many years.

The employers have resorted to injunctions to break the spirit of the cigarmakers, but have failed to weaken their determination to stand together solidly until they succeed. Every method known to hamper their just struggle has been used. Misrepresentation, denunciation and insidious propaganda have been the weapons of the employers.

In the life of every international union there comes a time when all unions of labor should willingly and unselfishly rally to its support, when the one thought should be that its fight is their fight; that they will not stand indifferently by when a sister organization is in serious need of aid and comfort.

It is a time of stress that requires the greatest consideration. This critical situation was considered by the Executive Council at its special meeting. It was found so alarming that the following resolution was adopted unanimously:

"That the application of the President and the Executive Board of the Cigarmakers' International Union for assistance because of the great number of strikes in which the membership of that organization is involved be approved and that an appeal to organized labor for voluntary contributions in aid of the Cigarmakers' International Union in this controversy be issued."

The Executive Council, therefore, appeals to you to give both your moral and financial support to this most worthy cause. It urges with all its influence that you come to the relief of the Cigarmakers' International Union as soon as possible. It is a cause that must not be permitted to be lost, for much depends on its success.

It is hoped that every member of every union will contribute as generously and promptly as possible and that unions will make appropriations to the extent of their financial ability.

Send all contributions to Frank Morrison, Secretary, American Federation of Labor, A. F. of L. Building, Washington, D. C., who will receipt for same and promptly transmit contributions to the international union.

By order of the Executive Council of the American Federation of Labor.

SAML. GOMPERS,
President, American Federation of Labor.

Attest:
FRANK MORRISON,
Secretary.

THE DEATH ROLL

Baltimore, Md., Local 543.—Clarence Bowman.

Boston, Mass., Local 9.—W. A. Neals.

Columbus, O., Local 103.—Emil Heider.

Duluth, Minn., Local 18.—John Benson.

Edmonton, Alb., Can., Local 390.—J. J. Stephens.

Ft. Wayne, Ind., Local 58.—E. M. Wort.

Indianapolis, Ind., Local 3.—Gustave Krumme.

Los Angeles, Calif., Local 47.—Louis Nova.

Memphis, Tenn., Local 71.—S. H. Holbright.

Milwaukee, Wis., Local 8.—Frank Mayr, Sr.

New London, Conn., Local 285.—Fred H. Thompson.

New Orleans, La., Local No. 174.—L. Lenfant.

New York, N. Y.—Jos. Ali, A. Conti, R. D'Allesandro, Morris Gurski, Carl Hahn, August Lederhaus, Fred Meyer.

Omaha, Neb., Local 70.—Chas. Whitehead.

Philadelphia, Pa., Local 77.—John H. Hannan, Karl Querengaesser.

Pittsburgh, Pa., Local 60.—L. J. Lawler.

Princeton, N. J., Local 366.—Peter P. Polhemus.

Saint Louis, Mo., Local 2.—Chas. Muehhaus.

Schenectady, N. Y., Local 85.—H. Palmer.

Springfield, Ill., Local 19.—Mrs. Wm. Martin.

Wilkes-Barre, Pa., Local 140.—Anthony Witkowsky.

AN ANNOUNCEMENT TO MUSIC COMPOSERS

To celebrate the thirtieth year of Lorenz Publishing Co., of Dayton, O., they announce the offer of three $100 prizes for the manuscripts of the three best unpublished anthems in three grades of difficulty, as follows:

$100.00 for the best anthem of "The Choir Leader." Style and grade. (Medium difficult grade).

$100.00 for the best anthem of "The Choir Herald." Style and grade. (Moderately easy grade).

$100.00 for the best anthem of "The Volunteer Choir." Style and grade. (Easiest possible grade of anthem music).

ATTENTION!

We want you to realize that you are one of the owners of the International Musician and its interests are yours. We are going to specialize in business cards for our members, with the name and address thereon, the instrument or instruments if desired, and the cut of the American Federation of Musicians printed thereon in a different color of ink.

If you will accompany your order with money order, these cards will be sent to you by registered mail without any additional charge for postage at the following rates:

200 cards	$1.90
300 cards	2.15
500 cards	2.65
1000 cards	3.90

Estimates will also be furnished on request for stationery (Billheads, Letterheads and Envelopes) and your co-operation will assist us in making the International Musician a still greater source of revenue to the organization than in the past.

REMICK ORCHESTRA CLUB

SMASHES ALL RECORDS

We Promised

2 Pieces a Month

(24 a Year)

We sent from January 1, 1919 to September 1919 (9 months)

32 Up-to-date dance numbers

ARE YOU A MEMBER?

1919

JANUARY
- "I'VE GOT THE BLUE RIDGE BLUES"—Fox-Trot
- "IN THE LAND WHERE POPPIES BLOOM"—Fox-Trot.

FEBRUARY
- "AFTER ALL"—Fox-Trot
- "YOU DON'T KNOW"—Fox-Trot.

MARCH
- "YOU CANNOT SHAKE THAT SHIMMIE HERE"—Fox-Trot.
- "MY CHOC'LATE SOLDIER SAMMY BOY"—One-Step.

APRIL
- "LOYALTY"—Waltz.
- "I'M FOREVER BLOWING BUBBLES"—Waltz.
- "MONTE CRISTO, JR."—Fox-Trot.
- "FLUTTER ON, MY BROADWAY BUTTERFLY"—Fox-Trot.

MAY
- "SOME SUNNY DAY"—Fox-Trot.
- "MOONLIGHT ON THE NILE"—Fox-Trot.
- "SAHARA"—Fox-Trot.
- "SUGAR BABY"—Fox-Trot.

32 at 25c., if bought Separately would cost you $8.00

You must admit that this is a record breaker. There never was such a Club nor will you ever see another one like it. If you don't join the Remick Club you lose money and, more important still, when you are a member of our club YOU GET OUR BIG HITS FIRST and that, to a live wire leader is worth a good deal more than the subscription price.

Frankly, can you hesitate a moment in sending a two dollar bill?

Club members have the privilege of purchasing any of our 25c. dance numbers for the special price of 15c per copy.

JUNE
- "YOU'RE STILL AN OLD SWEETHEART OF MINE"—Fox-Trot.
- "LA GUAPA MUCHACHA"—One-Step.
- "MOORISH"—Oriental One-Step.
- "CRY BABY"—Fox-Trot.

JULY
- "TELL ME"—Fox-Trot.
- "RAZZLE DAZZLE"—One-Step.
- "I'M GOING TO BREAK THAT MASON-DIXON LINE"—Fox-Trot.

AUGUST
- "FLOW ON SILVERY HUDSON"—Waltz.
- "DITES MOI"—Waltz.
- "BABY"—Fox-Trot.
- "WILL O' THE WISP"—Fox-Trot.
- "GIVE ME A SMILE AND KISS"—One-Step.
- "ALEXANDER'S BAND IS BACK IN DIXIELAND"—Fox-Trot.

SEPTEMBER
- "LO LA, YOU'RE SO GOOD TO ME"—Fox-Trot
- "SOUVENIR BLUES"—Fox-Trot
- "LAMP OF LOVE"—Waltz.
- "MY LITTLE SUNSHINE"—One-Step.
- "MY ISLE OF GOLDEN DREAMS"—Waltz.

DO IT TO-DAY—$2.00 A YEAR

and get this month's numbers together with your membership card

For enclosed two dollars make me a member of your Orchestra Club for one year

NAME.....CITY.....

ADDRESS.....STATE.....

JEROME H. REMICK & CO.,

The House That Made Instrumental Music Famous in America
229 W. 46th Street, NEW YORK, N. Y.
143 W. Fort Street, DETROIT, MICH.

TREASURER'S REPORT

RECEIPTS FOR SEPTEMBER, 1919.

	P. C. Tax	Def. Fund	Jour.
319, Texarkana, Ark.	$37.50	$ 6.60	$ 6.60
436, Lansford, Pa.	16.50	13.00	13.00
408, Biddeford, Me.	12.50	8.80	8.80
498, Missoula, Mont.	12.50	7.30	7.30
522, Walden, N. Y.	12.50	2.80	2.80
54, Zanesville, O.	16.63	13.30	13.30
450, Pine Bluff, Ark.	12.50	3.60	3.60
394, Farmington, Ill.	12.50	2.60	2.60
434, Spartanburg, S. C.	12.50	2.50	2.50
127, Bay City, Mich.	12.50	7.00	7.00
45, Marion, Ind.	12.50	8.00	8.00
440, New Britain, Conn.	17.63	14.10	14.10
306, Waco, Tex.	12.50	6.50	3.25
550, Boulder, Colo.	12.50	2.00	2.00
462, Hanford, Cal.	25.00	4.60	4.60
500, Raleigh, N. C.	12.50	2.70	2.70
322, Logansport, Ind.	12.50	4.00	4.00
719, Albia, Ia.	2.10	....	....
471, Pittsburg, Pa.	12.50	6.00	6.00
237, Dover, N. J.	14.63	11.70	11.70
463, Lincoln, Neb.	18.82	22.10	22.10
97, Lockport, N. Y.	37.50	22.60	22.60
645, Sayre, Pa.	12.50	9.80	9.80
124, Galt, Ont.	12.50	5.90	5.90
358, Livingston, Mont.	12.50	5.60	5.60
12, Sacramento, Cal.	20.00	16.00	16.00
67, Davenport, Ia.	28.63	22.90	22.90
187, Sharon, Pa.	2.50	10.00	10.00
338, Portsmouth, O.	12.50	5.70	5.70
71, Memphis, Tenn.	18.50	14.80	14.80
745, Sioux City, Ia.	12.50	1.50	1.50
277, Washington, Pa.	12.50	3.80	3.80
644, Marshfield, Ore.	12.50	3.60	3.60
379, Easton, Pa.	22.75	18.20	18.20
19, Springfield, Ill.	19.50	15.60	15.10
269, Harrisburg, Pa.	37.00	29.60	29.60
402, Yonkers, N. Y.	13.00	10.40	10.40
411, Bethlehem, Pa.	26.63	20.00	20.00
191, Peterboro, Ont.	....	3.10	3.10
287, Athol, Mass.	29.20	8.40	4.20
393, Natick-Framingham.	12.50	4.80	4.80
616, Eagle Grove, Ia.	25.00	9.60	9.60
388, Richmond, Ind.	12.50	4.40	4.40
19, Springfield, Ill.	.50	....	....
746, Plainfield, N. J.	12.50	6.20	6.20
545, Ellwood City, Pa.	25.00	....	....
348, Sheridan, Wyo.	2.00	....	....
293, Hamilton, Ont.	20.12	16.10	16.10
100, Kewanee, Ill.	12.50	5.70	5.70
688, Fairmount, Ind.	12.50	2.70	2.70
563, Clovis, N. M.	12.50	2.40	2.40
31, Hamilton, O.	12.50	8.00	8.00
194, Denison, Tex.	12.50	2.60	2.60
285, New London, Conn.	18.88	15.10	15.10
694, Greenville, S. C.	12.50	2.00	2.00
275, Port Chester, N. Y.	12.50	8.30	8.30
422, Muskogee, Okla.	12.50	5.80	5.80
231, Taunton, Mass.	12.50	10.00	10.00
367, Vallejo, Cal.	12.50	5.50	5.50
747, Elkins, W. Va.	12.50	2.40	2.40
508, Chico, Cal.	12.50	3.30	1.65
735, Waterville, Me.	....	7.50	7.50
671, International Falls, Minn.	62.50	8.00	6.40
	$995.51	$507.10	$495.90

Supplies Int. Mus. $551.51
Advertisements Int. Mus. $901.60

Conditional Members.

Frank McDonough	$12.00
Clifford Hampshire	12.00
C. A. Lyons	12.00
Geo. E. Smith	12.00
Agnes Knoflickova	12.00
Hubert B. Royce	12.00
J. E. Hutchinson	12.00
Bob Hillston	12.00
	$96.00

Fines.

Sam Rosen, Nat. init. fee	$ 50.00
Paul R. Grant by 152, Chickasha, Okla.	50.00
Theo. Witz by 58, Fort Wayne, Ind.	75.00
Rich. J. Hartigan by Local 13, Troy, N. Y.	50.00
Mrs. Bassett by 226, Kitchener, Ont.	25.00
Sylvain Novack, Nat. init. fee	50.00
Henry Hamblock by 174, New Orleans	25.00
F. E. Heibert by Nat. Ex. Board	10.00
Albert Templin by 446, Regina, Sask.	25.00
Wm. Green by 446, Regina, Sask.	25.00
Leo Martin by 446, Regina, Sask.	25.00
Oliver Thomas by 446, Regina, Sask.	25.00
Sam Rosefield by 446, Regina, Sask.	25.00
N. Neapolitani by 16, Newark, N. J.	5.00
C. Di Renna by 16, Newark, N. J.	5.00
Jos. Marinaro by Local 14, Albany, N. Y.	80.00
John Marinaro by Local 14, Albany, N. Y.	80.00
Max Ginsberg	150.00
D. P. Horgan by 364, Portland, Me.	5.00
J. W. Miller, Nat. init. fee	75.00
Joseph Buonomo, Nat. init. fee	25.00
Clarence S. Mayer by 237, Dover, N. J.	10.00
E. Folgman, Nat. init. fee	50.00
Rocco Pepino, traveling band com.	38.00
Harry Poaner by 234, New Haven	100.00
Eric Oestreicher by 4, Cleveland	20.00
John Holmes by Nat. Ex. Board	50.00
	$1,153.00

Ed Howe due G. Ranzenhofer	$56.00
Norman Stuckey due No. 236, Aberdeen	10.75
A. B. Sewall due Carl Behr	4.04
	$70.79

Charter Fee.

Sioux City, Ia.	$25.00
Plainfield, N. J.	25.00
Elkins, W. Va.	25.00
	$75.00

Sundries.

Donation Defense Fund	$5,000.00
Liberty Bonds Interest	318.75
International Bank interest	72.30
Slides, No. 21, Tiffin, O.	1.50
Exchange on checks	4.05
	$5,396.60
Grand total	$10,243.01

DISBURSEMENTS FOR SEPT., 1919.

13372	Frank Morrison, Sec. A. F. of Labor, Sept. P. C. tax	$612.50
13373	Point Realty Co., Pres. office Sept. rent	108.33
13374	Musicians Club, Sec. office, ptg. plant, Sept. rent	60.00
13375	W. W. O'Neal, cash exps. ptg. plant	2.63
13376	John S. Maker, fee organizing No. 741, Rumford, Me.	10.00
13377	Jos. N. Weber, Pres., per diem exps. to Washington, D. C.	30.09
13378	A. C. Hayden, Ex. Com., per diem exps. to Norfolk, Va.	42.18
13379	Thos. F. Gamble, exps. to Bethlehem, Pa.	11.04
13380	International Bank, exchange Aug. checks	20.30
13381	Post Office, postage return Journals	2.00
13382	John J. Sheehan, fee organizing No. 739, Thompsonville, Conn.	10.00
13383	Buxton & Skinner Co., stationery Sec. office	23.00
13384	St. Louis Crystal Water Co., water, Sec. office	2.00
13385	Thompson Bros., Addressograph Sec. office	.66
13386	Kee Lox Mfg. Co., Sec. office.	.83
13387	Von Hoffmann Press, stationery Sec. office	39.06
13388	Von Hoffmann Press, stationery Sec. office	7.45
13389	Am. Type Founders Co., type	20.86
13390	Tomplin Knife-Saw Co., sharpening knife	1.50
13391	Chas. A. Drach Co., electrotyping	6.00
13392	Flammger-Grahl Co., binding.	9.00
13393	Cree-Obear Paper Co., paper	48.89
13394	Graham Paper Co., paper	81.85
13395	Steiner Eng.-Badge Co., seals, cuts	108.62
13396	W. U. Telegraph Co., telegrams Sec. office	12.58
13397	Stewart Scott Co., binding	38.43
13398	Central Engraving Co., cuts	20.53
13399	Laclede Gas Co., ptg. plant	6.72
13400	Wm. Jones, printer, extra help	26.27
13401	H. S. Kieley, fee organizing No. 413, Pensacola, Fla.	10.00
13402	Post Office, postage for Journal	130.00
13403	Monotype Co., type	4.20
13404	Post Office, stamps Int. Mus.	7.00
13405	Von Hoffmann Press, stationery Sec. office	2.60
13406	Postal Telegraph Co., telegrams Treas. office	.60
13407	F. W. Woolworth Co., stationery ptg. plant	3.00
13408	W. U. Telegraph Co., telegrams Pres. office	170.71
13409	Thos. F. Gamble, exps. to Philadelphia, Pa.	10.34
13410	Wm. Jones, printer, extra help	32.12
13411	Post Office, stamped envelopes Pres. office	43.12
13412	J. E. Fristoe, salary lay-off, Chicago, Ill.	100.00
13413	Phil M. Welker, salary lay-off, Bangor, Me.	23.34
13414	Frank W. Little, salary lay-off, Bangor, Me.	15.65
13415	H. E. Brenton, per diem exps. to New Britain, Conn.	18.79
13416	H. E. Brenton, R. R. fare to St. Louis, Mo.	43.93
13417	Local 236, Aberdeen, Wash., claim from Norman Stuckey	10.75
13418	G. Ranzenhofer, claim from Ed Howe	56.00
13419	Am. Ry. Ex. Co., expressage	7.95
13420	Local 73, Minneapolis, Minn., unexpired con. mem. fee	4.00
13421	Wm. Jones, printer, extra help	11.68
13422	Local 23, San Antonio, Tex., unexpired con. mem. fee, R. E. Garcia	8.00
13423	Union Electric Co., power ptg. plant	3.72
13424	Thos. F. Gamble, exp. to Baltimore, Md.	16.14
13425	Local 77, Philadelphia, Pa., sergeants-at-arms Knights Templar parade	105.00
13426	Carl Behr, claim from A. Sewall	4.04
13427	J. Frank Merrick, fee organizing Local 708, Atlantic City	10.00
13428	Post Office, postage return Journals	2.00
13429	Local 10, Chicago, Ill.:	
	Salary lay-off Clarence Rogerson	206.03
	Salary lay-off Morris D. Goffin	147.20
	Salary lay-off Ernest Taylor	147.20
	Salary lay-off Morris Jacobson	147.20
13430	Local No. 10, Chicago, Ill.:	
	Salary lay-off E. A. Park	131.67
	Salary lay-off S. Wasserman	131.67
	Salary lay-off J. Belinsky	131.67
	Salary lay-off Ted Coleman.	177.00
13431	Post Office, stamped envelopes Sec. office	43.12
13432	Wm. Jones, printer, extra help	32.12
13433	Post Office, stamps Int. Mus.	21.00
13434	H. J. Falkenhainer, notary fee	1.50
13435	W. W. O'Neal, printer, salary for Sept.	192.00
13436	F. M. Steinbiss, printer, salary for Sept.	160.00
13437	Wm. Staehlin, pressman, salary for Sept.	120.00
13438	Edw. Bailey, apprentice, salary for Sept.	8.70
13439	Miss L. Bell, mailing clerk, salary for Sept.	50.00
13440	Miss E. Andes, bookkeeper, salary for Sept.	100.00
13441	Jos. N. Weber, Pres., salary for Sept.	416.66
13442	Thos. F. Gamble, Asst. to Pres., salary for Sept.	233.33
13443	Miss R. Gelb, stenog. Pres. office, salary for Sept.	104.00
13444	Miss A. Cohen, stenog. Pres. office, salary for Sept.	80.00
13445	W. J. Kerngood, Sec., salary for Sept.	250.00
13446	Miss Helen O'Neal, stenog. Sec. office salary for Sept.	60.00
13447	Miss B. Crean, stenog. Sec. office, salary for Sept.	60.00
13448	Otto Ostendorf, Treas., salary for Sept.	175.00
		$5,545.1

Respectfully submitted,
OTTO OSTENDORF, Treasurer.

BUDDHA

If This Isn't a "Hit," Then Our Judgment Isn't Worth a Cent

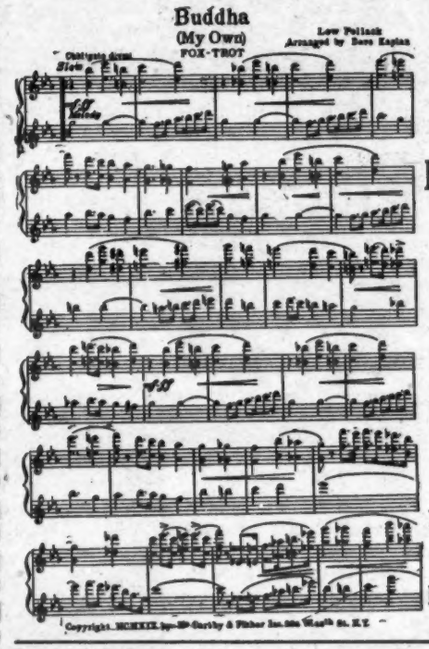

A Haunting Melody of the Orient by Lew Pollock

10 Parts, Piano and Cello, - 25c

Full Band, - 25c

JUST FOR ME AND MARY ONE-STEP By Leo Edwards

While Others Are Building **CASTLES IN THE AIR** FOX TROT By Fred Fisher

DON'T DELAY! JOIN TODAY! The Big Hit Orchestra Club, $1.00 a year. We start you with the Three Numbers Advertised on This Page. KATHRYN JOYCE, Mgr. B & O. Dept.

McCARTHY & FISHER, INC.
254 W. 46th St. NEW YORK CITY

THE IMPROVED

Metal Saxophone Mouthpiece

GOLDBECK & CO. wish to announce their new metal mouthpiece, used and highly recommended by the leading Saxophone artists, is now on the market. Easy blowing, big and mellow tone, and lay never changes. Let us send you our special circular.

We do the best kind of repairing of Clarinets, Flutes, Oboes and do the work for the leading musicians in the U. S.

Saxophone tuning and repairing our specialty.

New and second-hand instruments, high-grade reeds and accessories of all kinds.

For further information write to

GOLDBECK & CO., 59 E. VanBuren St., CHICAGO, ILL.

Jazz

It tickles up and down your spine,
The violins and 'cellos whine,
The cymbals clash, the big cornet
Mixes in with the flageolet
In that syncopating,
aggravating,
animating,
palpitating,
fascinating,
Something that is.....JAZZ

Jazz

Melpomene, please take my hand
And lead me to some colored land,
Where I will hear all night and day
Those famous Darktown strutters play
That most gigantic,
wild and frantic,
melodantic,
corybantic,
necromantic,
Something that is.....JAZZ

Jazz

It hits your head and then your feet
You simply cannot keep your seat,
You want to wiggle, jig and prance
Like old St. Vitus at a dance—
That most emphatic,
most ecstatic,
most erratic,
acrobatic,
achromatic,
Something that is.....JAZZ

By Howard Dietz in "Judge"

EARL FULLER'S

COLLECTION OF

JAZZ CLASSICS

IS NOW READY FOR DELIVERY

THIS FOLIO CONTAINS

7 Fox Trots
JABA JABA JAZZ
JAZZ CLASSIQUE
JAZAPATION
JAZORIENT
JAZANOLA
JAZONATA
JAZYNCO

1 Waltz
JAZZ ELITE

7 One-Steps
JIGGER JAZZ
JAZARELLA
JAZANJAZ
JAZOLOGY
JAZETTE
JAZIOSO
JAZITIS

All new, original instrumental numbers. Good and stiff, yet easy to play. Arranged by HARRY L. ALFORD, personally. Orchestrated for the following instruments:

Piano	2nd Violin	Bass	Bassoon	1st Cornet	Trombone (bass)
Orch. Piano Solo	Viola	Flute	1st Clarinet	2nd Cornet	Tr'mbone (trble)
1st Violin	Cello	Oboe	2nd Clarinet	Horns	Drums

The **ORCHESTRA PIANO SOLO** book is a typical **"EARL FULLER"** Innovation! Experience has taught me that many pianists who are obliged to play the melody (which is necessary in small combinations) have difficulty in filling in the correct harmony when playing from a regular piano part where the melody is cued in, in view of which fact I have published an **ORCHESTRA PIANO SOLO** book, which, I am sure, will fill a long-felt want among pianists and leaders of small combinations. The books are the same in size and the numbers are, of course, in the same keys. The book marked **"PIANO"** is the regulation piano arrangement for orchestra with the melody cued in. The **ORCHESTRA PIANO SOLO** book is a regular piano solo arrangement for orchestra use.

Prices are: Piano books, $1.00 each; 1st Violin book, 75c; all other books, 50c; NET. NO DISCOUNT.
At your dealer, or direct from our office, postpaid upon receipt of price.
ORCHESTRA LEADERS send name and address for **FREE THEMATIC BOOKLET!**

Telephone, Bryant 8825 **EARL FULLER, President** Cable address "EARFUL"

AMERICAN MUSICIANS' SYNDICATE, (Inc.)

1604 Broadway **Mail Order Department** **NEW YORK CITY**

To hear the melody of these creations and the arrangements authorized by the composers, go to your nearest music dealer and ask to hear them played on the famous Q. R. S. piano rolls.

Removal Sale

Biggest Bargains Ever Offered in

Violins, Bows, Etc.

FREE

$1.00 Silver G if you answer this ad with a $3.00 order of Strings. Send $2.00. Highest grade goods. Prices lower than elsewhere. Correspondence is invited.

S. PFEIFFER

112 W. 48th St. New York

PEACE YEAR

Home - Coming Parades, Festive Occasions, when Bandmen Should Stand Out.

This he will in a

PETTIBONE BAND UNIFORM.

Made in any distinctive style, to your exact measure, by expert Master Tailors.

"Pettibone March," Style Book, and Cloth Samples on request.

PETTIBONE'S
Cincinnati

Headquarters for Union-Made Band Uniforms.

CHERRY'S
EXCELLO
METAL POLISH
GUARANTEED FOR GOLD, SILVER, BRASS, NICKEL, ALUMINUM, BRONZE AND TIN
KEEP THE BOX CLOSED WHEN NOT IN USE
-25¢-

Specialty for musical instruments. Single boxes, 25c; $2.00 per dozen.

ALEX. J. CHERRY, Manufacturer
Member No. 65, A. F. of M.
429 Taylor Avenue - DETROIT, MICH.

The LEWERENZ MOUTHPIECE and FACING for Volume, Tone and Easy Blowing. Price, Rubber, $6.00. Reeds, Prof. Mod., $2.40 doz. Literature Free.
Wm. Lewerenz 3016 Texas Ave. St. Louis, Mo.

SUSPENSIONS, REINSTATEMENTS, EXPULSIONS.

SUSPENSIONS.

Baltimore, Md., Local No. 40.—W. C. Broyles, John C. Brooks, Alfred Goodfellow, Joseph Graber, Edgar Reibetanz, Charles J. Kohler, Arthur Meidling, C. P. Musgrave, Clarence B. Norton, D. W. Shearer, Edgar Reichert, J. E. Rossi, J. M. Schneider, W. S. Tupman, Sherman A. Machin, Frank Muhr.

Butte, Mont., Local No. 241.—John Boland, Antone Dremla, A. Heinback, Mrs. M. McQuiston, Agnes McLeod, Ida Molthen, Ed O'Leary, J. P. O'Donnell, Alex Purcell, Chas. Paynen, Geo. Phillips, Rene Rouleau, Louis Schoenwald, John Crumbaker, Byron Laidlow.

Bartlesville, Okla., Local No. 316.—Adolph Alvarz.

Breese, Ill., Local No. 674.—Robt. A. Dorries.

Bethlehem, Pa., Local No. 411.—Stephen Williamson, Aug. Weis, C. A. Andrews, Calvin Gery.

Boulder, Colo., Local No. 560.—C. D. Swallow.

Cleburne, Tex., Local No. 298.—B. L. Moreland, A. H. Limmerman.

Cortland, N. Y., Local No. 528.—Mary Fortune.

Cedar Rapids, Ia., Local No. 137.—J. C. Netolicky, Mrs. Floyd Kennedy.

Columbus, Ga., Local No. 253.—J. T. Allen, Burt Allen, E. L. Boone, W. S. Cosgrove, Wm. G. Cushing, C. C. Fuller, Henry Hepler, J. W. Maxwell, Mrs. B. A. Renfroe, J. F. Wills.

Danville, Ill., Local No. 90.—C. F. Thiele, E. R. Guilford, J. D. Lattimore, Lilia Payne, Sante Calascito, C. O. Dempsey.

Duluth, Minn., Local No. 18.—E. H. Bullock, Viola J. Carlson, Elizabeth Devaney, LeCarda Eliason, Henry H. Foels, Walter Grams, George E. Gregory, John E. Hanson, Paul W. Hanson, David Heikkila, Grace Konkel, Adolph Lucke, Olga Olsen, Winnefred E. Preston, Olive Scott, S. T. Strain, Dwight C. Swanson, Lawrence Trudeau, Clara Vinson, Harold R. White.

Everett, Wash., Local No. 184.—H. Donnelly, S. P. Totten, C. G. Smith, F. R. Dofoe, J. W. Smith.

Ft. Worth, Tex., Local No. 72.—Loraine Cramer, C. W. Fogler, H. H. Latson, E. Martin, Merle Todd.

Fairmont, W. Va., Local No. 507.—Joe Crone, Oliver Nordi, Floyd Prickett, Vito Vigna.

Grand Rapids, Mich., Local No. 56.—Ed Grant, Mary Martin, Paul Mastenbrook, Peter Vanderhout, Dan Ball, Nick Duin, John Rymar, Mrs. Leo Ruckle, Glen Smith, Earl Saurman, Chas. Worfel, Helen Duin, Constance Duin, Mrs. Fairfield, Walter Goble, Arthur Hinsdal, A. P. Miller, Hilda Olson.

Henderson, Ky., Local No. 482.—Louis Oliver.

Hutchinson, Kan., Local No. 110.—G. R. Clarke, Miss Darlene Smart, Ben V. Lambom, W. B. Oliverson.

Lansing, Mich, Local No. 303.—Mable Burbank, Greta Henrisct, W. E. Murray.

Lawrence, Mass., Local No. 372.—Emile Lagasse, Joseph Maglitta, Chas. Caron, Howard Remick, Alonza Tacy, Walter Leaver, Elplege Menard.

Lockport, N. Y., Local No. 97.—John Smith, R. H. Convin, Emery Ludwig, Joe Gervaise.

Los Angeles, Calif., Local No. 47.—A. C. Alfonso, F. A. Aylor, W. G. Bailey, Fred E. Ballou, Weldon W. Betz, Reginald Bland, Jas. B. Blyler, Jos. Camerlo, Mrs. W. L. Carrico, John Cooper, Heloise D. Coutolene, Geo. Cox, Jesse Crawford, Edith Lane Decker, Marie Delgado, Nicholas M. Devereaux, L. Donatelli, Jno. Donigan, Clarence R. Duncan, L. B. Dupont, A. G. Eames, E. O. Ensign, D. Farias, V. Frezza, R. O. Hall, Bessie B. Hardy, Chas. L. Harold, Mrs. Jessie Hibbard, G. N. Hinsdale, R. C. Hopkins, Ralph James, H. N. James, Mrs. A. Kinney, Vic King, C. La Monaca, Mrs. H. C. Lee, Phillip Levtak, F. B. Mansell, Ben Massie, Jno. H. Marshal, N. Ralph Martin, Reginald W. Martin, Miss Isabel Monteith, Mrs. R. M. Morton, Virginia L. Myers, A. Navach, Frank Oreb, D. Palmerano, H. A. Pruetz, Mike Rachman, Arthur H. Reed, Chas. L. Regan, R. H. Rhea, Geo. Riblet, Louis E. Sage, Mrs. Rose Sather, Niklas Shilzony, Otto Smith, Jno. M. Stanton, Sarah M. Stone, Geo. Von Hagel, Harold Walberg, Jos. W. Walker, E. H. Wiley, R. J. Wilson, W. A. Wood.

Louisville, Ky., Local No. 11.—A. C. Balway, John Klein.

Lowell, Mass., Local No 83.—Richard Carr, Jeannie Hume, Stephen Kelty, Leonold Lesieur, Charles McGrail, John H. Wilson.

Marion, Ind., Local No. 45.—Mrs. Leo Brown, Mrs. Dolores K. Nossbaum, Marimus P. Paulsen, Louis Salzman.

Muskogee, Okla., Local No. 422.—O. J. Bodan, Helen S. Welton, Bartley Couch, Nellie Fuller, R. E. Montgomery.

Newark, Ohio, Local No. 122.—Geo. J. Freel, Miss Tillie Jennings, I. E. Marsh, Miss Bernice Pease, Miss Hellen Rowland, Miss Grace Sheer, F. W. Simpson, Ellis Snelling, Chas. R. Warman, Mrs. R. B. White, Ruth Nangle Hirschberg, Chas. R. Warman, Iva Risher Kieffer, Frank Bader.

New Orleans, La., Local No. 174.—D. C. Sanderson, J. Cabanas, G. H. Rican.

New York City, Local No. 310.—A. Carbonaro, B. Strehla.

Owosso, Mich., Local No. 614.—Chas. Porter, Warren Stuart.

Demand

RAIN or SHINE

Drumheads

FROM

YOUR DEALER

AMERICAN CHEMICAL LABORATORIES
824 E. 43rd St., CHICAGO

WHAT EVERY PROGRESSIVE DRUMMER MUST HAVE IN THIS DAY AND AGE OF SPECIALIZATION

Ludwig Tympani

Tympani are essential.

The drummer first to realize this has the choice of jobs. Why wait? You must eventually add a set of tympani to your outfit. Cash in on having them when you need them.

Ludwig tympani have stood the severest kind of tests by the most critical drummers. They are universally proclaimed the best that are made. Inquire at your dealer, or send for proof of our claims.

Ten Points of Superiority That Have Made LUDWIG TYMPANI the Choice of the Profession:

1. Special Steel re-enforcement.
2. Hand-hammered Copper Kettle.
3. Bronze Lug fastens to Steel re-enforcement.
4. Ball self-aligning nut in lug.
5. Steel angle iron counter hoop heavily plated and polished.
6. Metal flesh hoop, copper plated.
7. Brass Lug on Steel Angle Counterhoop.
8. Double-lead quick-turning screw.
9. Steel cone washer—will not break.
10. Fibre Flat Washer to receive pressure—will not break.

LUDWIG & LUDWIG, 1611-13 N. Lincoln Street, CHICAGO, ILL.

"Drum-Makers to the Profession"

Wm. W. HAYNES' A FLUTE MAKER IN BOSTON ALL HIS LIFE

SILVER FLUTES AND PICCOLOS

SEND FOR OUR DESCRIPTIVE CATALOG CONTAINING PRICES, GUARANTEES, ETC. IF YOU ARE A MUSICIAN LET US ARRANGE TO SEND YOU AN INSTRUMENT FOR A FREE TRIAL. PROMPT DELIVERIES. Address

Wm. W. Haynes & Co., 18-20 Washington Heights Avenue West Roxbury BOSTON

Pittsfield, Mass., Local No. 109.—F. S. Miller, J. D. Burke, C. B. Goodwin.
Providence, R. I., Local No. 198.—H. Ashton, G. H. Bowes, W. C. Dunn, J. F. Greene, W. Sicard, J. Sienzcynski, Edith Strickland.
Peru, Ind., Local No. 225.—Ira Stauter, Perry Demuth.
Pekin, Ill., Local No. 301.—C. Wheeler, D. Wheeler, H. F. Reese.
Quebec, Can., Local No. 119.—Miss J. Demers, Miss G. Demers, A. Luja, A. Gaboury.
San Diego, Calif., Local No. 325.—H. G. Archibald, Jeffry Brown, Alo Capp, Margaret Fint, Geo. Harnetty, Pat Howard, S. S. Langsdae, Langdon Nevens, H. N. Robinson, H. N. Sties, Claude Webster, Wm. Targett.
Seattle, Wash., Local No. 76.—Morey Wexler, Fred Habernecht, Ruth Farrar, H. Summers, J. Henneberg, L. Hubert, Geo. Balkema, Olga Johnson, E. Larson, J. Menheniett, J. Hassler, Sophia Carlson, E. Pavette, Warren Cross, H. Fields, Mrs. Sparrow.
Stamford, Conn., Local No. 626.—Ralph F. Duff.
Tacoma, Wash., Local No. 117.—Mrs. Edna Ashton, R. E. Asmussen Hugh G. Brown, R. D. Cooner, Evelyn Crowther, Mrs. E. L. Davis, Glen Darling, Chas. Higgins, Edward T. Keene, John H. Kelly, L. Otto, C. C. Pratt, C. G. Raymond, L. St. Jean, Jack Surryhne, E. W. Taylor, C. A. Tincher.
Waterloo, Ia., Local No. 334.—C. D. Boomhaver, Mrs. Lucy Conrad.
Waverly, N. Y., Local No. 645.—Elsie C. Peterson.
Wilmington, Del., Local No. 311.—Elwood H. Buckmaster, L. E. Chase, W. H. Campbell, Albert Ferrainola, S. E. Hammond, J. D. McPike, George W. Moody, George J. Middleton, Alfred L. Rawnsley, R. L. Sumwalt, Angelo Sentini, Benjamin Went.
West Chester, Pa., Local No. 613.—Ernest W. Beeby.
Worcester, Mass., Local No. 143.—Estelle P. Clough, C. A. Borowski, A. A. Racine, O. W. Werne.

EXPULSIONS.

Boston, Mass., Local No. 9.—H. F. Grover, Geo. H. Hurwitz, Daniel P. Horgan, A. H. Messenger, W. H. Fanning, P. Vallini.
Buffalo, N. Y., Local No. 43.—Sam Comstock.
Butte, Mont., Local No. 241.—Andrew Anderson, Patsy Gordon, A. Rovero, C. B. Smith, D. C. Bates, Cecil Nixon, Ollie Maddrix, Frank Sconfienza, Leo D. Snell, Earney Barnes, Joe Ferrini.
Dayton, O., Local No. 101.—Luman R. Briggs, Wm. A. Irving.
Elmira, N. Y., Local No. 314.—Leo S. Aldrich, R. H. Daghistan, Alias Hanson Ray, Richard Fletcher, W. Bruce Harlan, Frank E. Hanver, Ronald Hood, J. W. Hopkins, James Lawrence, Floyd E. Linnabery, Vincent Matera, J. H. Mills, Chas. H. O'Brien, Thuman B. Schultz, H. D. Slade.
Eureka, Calif., Local No. 333.—Lola Stantonne.
Jacksonville, Fla., Local No. 444.—Sylvester Blackford.
Lansing, Mich., Local No. 303.—Mrs. G. O. Truxell, Princess Adams.
La Porte, Ind., Local No. 421.—Harry Ranson.
Marion, Ind., Local No. 45.—Agnes Bletzacker, Mrs. Geo. DeWitt, Geo. DeWitt, Henry G .Fields, Herbert Myer, Evert W. Nickols, Earl Nickols.
Medina, N. Y., Local No. 312.—Jos. Colby, Anthony Yosmo, Samuel D'Luca, Chas. D'Amico.
Newark, N. J., Local No. 16.—Nick Lauria.
Philadelphia, Pa., Local No. 591.—A. A. Partee.
Orange, Tex., Local No. 177.—Fred Pennington.
Ottawa, Can., Local No. 180.—Bertram White.
Pittsburgh, Pa., Local No. 60.—J. Will Pearson, Ruth K. Emblem.
Portland, Ore., Local No. 99.—J. Maughan.
Quebec, Can., Local No. 119.—O. Sousi, O. L. Goodfriend, J. Chartier, K. Thibadeau, A. Pouliot, E. Bessier.
Red Bank, N. J., Local No. 399.—Julius Callman.
Spartanburg, S. C., Local No. 434.—Marie Epton, D. G. Byrd.
Vancouver, B. C., Local No. 145.—G. Tuson, A. V. Thomas, D. D. McDougall, F. L. Leighton, Walter Gilbert, H. Dobbins, A. L. Bauer.

REINSTATEMENTS.

Aberdeen, S. D., Local No. 476.—Clarence G. Johannssen.
Albany, N. Y., Local No. 14.—Athelston Mills.
Atlanta, Ga., Local No. 148.—Guy Corley, E. A. Helton, R. K. Dawson.
Augusta, Ga., Local No. 527.—Mrs. G. H. Baldowski, Jr., Carl G. Meyer, D. F. Wright.
Baltimore, Md., Local No. 40.—Carl Weyforth.
Beacon, N. Y., Local No. 559.—Fred Hill.
Binghamton, N. Y., Local No. 380.—Louis Springsteen.
Boston, Mass., Local No. 9.—Henry Mazzolo, Alex Sewall, Henry I. Marshall, Geo. A. Gould, John E. Erickson, Sam Caiazzo, B. M. Fazioli, Frank L. Howard, James J. Hooley, Miss Bessie Beasley, Samuel Levine, Wm. McLaughlin, A. L. Ayer, C. L. Colby.
Burlington, Ia., Local No. 64[illegible].—John Merrill Ryan.

NEW HITS FOR THE NEW SEASON

Our Sensational Song Success. Played Everywhere

TELL ME--Fox Trot

11 and Piano and Saxophone, 25c — Full Band, 25c — Full and Piano, 40c

This Season's Big One-Step Hit — It's a Regular Knock-Out

GIVE ME A SMILE AND KISS--One Step

11 & Piano and Saxophones 25c — Full Band 25c — Full and Piano 40c

Our New "Dixie" Song Hit—Simply Great for Dance

ALEXANDER'S BAND IS BACK IN DIXIELAND—Fox Trot

11 & Piano and Saxophones 25c — Full Band 25c — Full and Piano 40c

Our "Record-Breaking" Waltz Song Hit

I'M FOREVER BLOWING BUBBLES--Waltz

11 & Piano and Saxophones 25c — Full Band 25c — Full and Piano 40c

An Irresistible One-Step

MY LITTLE SUNSHINE–One Step

11 & Piano and Saxophones 25c — Full and Piano 40c

Don't Overlook This Good Number

SOME BEAUTIFUL MORNING–Fox Trot

11 & Piano and Saxophones 25c — Full and Piano 40c

Speaking of Fox Trots—This One is "Great"

O'ER THE DESERT WIDE–Fox Trot

11 & Piano and Saxophones 25c — Full and Piano 40c

Society's Favorite Waltz

DITES MOI--Waltz

11 & Piano and Saxophones 25c — Full and Piano 40c

This is the "Baby" Song You Hear Everywhere

BABY--Fox Trot

11 & Piano and Saxophones 25c — Full and Piano 40c

Here's a Dandy Waltz for You

FLOW ON, SILVRY HUDSON–Waltz

11 & Piano and Saxophones 25c — Full and Piano 40c

Al Jolson's Terrific Hit—

I'LL SAY SHE DOES–Fox Trot

11 & Piano 25c — Full Band 25c — Full & Piano 40c

If You're Looking for a "Jazz" Waltz, Get This One

LUCY--A Jazz Waltz

11 & Piano and Saxophones 25c — Full and Piano 40c

Our Two Big "Oriental" Fox-Trot Hits—You'll Find Them on All Programmes

OUT OF THE EAST--Fox Trot

11 & Piano 25c — Full Band 25c — Full & Piano 40c

MOONLIGHT ON THE NILE–Fox Trot

11 & Piano 25c — Full Band 25c — Full & Piano 40c

A Real "Jazzy" One-Step—Full of Pep

RAZZLE DAZZLE--One Step

11 & Piano 25c — Full Band 25c — Full & Piano 40c

The Song Hit From "A Lonely Romeo"

WILL O'WISP–Fox Trot

11 & Piano and Saxophones 25c — Full and Piano 40c

Our Club The biggest Leaders throughout the country belong to the "REMICK ORCHESTRA CLUB." Costs but $2.00 per year and we agree to send you two new numbers a month. During the past five months our members received FOUR pieces a month from us. Then again, our Club Members have the SPECIAL privilege of ordering any of our 25c dance orchestrations for 15c a copy. Why not take advantage of this LIBERAL proposition by joining right NOW. Just pin a $2.00 bill on a piece of paper and write your name and address on it and simply say "CLUB." We'll Understand. **$2.00 Per Year**

Selection from the Shubert Musical Success

MONTE CRISTO, JR.

As Presented at the Winter Garden, New York City

By Sigmund Romberg and Jean Schwartz

11 & Piano 75c — Full and Piano $1.00

Extra Piano Acc. 15c each — Other Parts 10c each

PUBLISHED FOR BAND ONLY

Bits of Remick's Hits No. 20A

Medley-Overture

Compiled and arranged by J. Bodewalt Lampe, containing the following song successes:

I'LL SAY SHE DOES
AFTER ALL
SOME SUNNY DAY
I'M FOREVER BLOWING BUBBLES
OUT OF THE EAST
YOU'RE STILL AN OLD SWEETHEART OF MINE
YOU CANNOT SHAKE THAT SHIMMIE HERE
MY CHOC'LATE SOLDIER SAMMY BOY

Full Military Band $1.00 Net — Extra Band Parts 10c each

JEROME H. REMICK & CO.

CAROLINA SUNSHINE

The International Musician

SUGGESTS WHEN ORDERING THESE NUMBERS TO MENTION AMERICAN FEDERATION OF MUSICIANS.

Carolina Sunshine

This Waltz is being sung in more theatres than any song ever published. The public love it. Get an orchestration. You will love it too. Published for Waltz, Band and Orchestra.

Carolina Sunshine—Waltz	Band and Orchestra
They're All Sweeties—One Step	Band and Orchestra
I Aint'en Got'en No Time To Have the Blues—Fox Trot	Orchestra
Whoa January You're Going To Be Worse Than July—One Step	Orchestra
Every Tear Is a Smile in An Irishman's Heart—Waltz	Orchestra
Open Up the Golden Gates to Dixieland—Fox Trot	Orchestra
Oh How She Can Sing—One Step	Band and Orchestra
Can You Tame Wild Wimmen—One Step	Band and Orchestra
Somebody's Waiting For Someone—Waltz	Band and Orchestra
Chinese Chop Sticks—Oriental Fox Trot	Band and Orchestra

You can play our numbers without paying any fee.

ANY FIVE FOR ONE DOLLAR.

HARRY VON TILZER MUSIC PUB. CO.

222 West 46th St. NEW YORK CITY, N. Y.

Carterville, Ill., Local No. 280.—Umbeto Foli, John F. Turpin.
Cedar Rapids, Ia., Local No. 137.—Fred Twining, Fred Schauwecker, E. C. Nauholz.
Champaign, Ill., Local No. 196.—Ray Gauger, R. M. Helmcamp.
Chicago, Ill., Local No. 10.—Bruno Steindel, James Watson, Mathew Ebner, L. A. Sievers.
Colorado Springs, Colo., Local No. 154.—L. Mansfield, F. W. Thomas.
Columbus, Ga., Local No. 253.—Mrs. John W. Willis.
Columbus, O., Local No. 103.—E. G. Bostwick.
Columbus, O., Local No. 589.—Howard Grant.
Cortland, N. Y., Local No. 528.—Carol Mynard, Stanley Mynard.
Collinsville, Ill., Local No. 350.—Wm. Long, Henry Duval.
Detroit, Mich., Local No. 5.—E. A. Barnowsky, Jules Kleine, Wm. A. Davis.
Denver, Colo., Local No. 20.—C. R. Lingle.
Duluth, Minn., Local No. 18.—Mrs. Marie Jones, Mrs. R. C. Knapp, P. D. Lambert, M. Cevila Milne, Clarence McDonald, P. F. Pedersen, Cecie L. Pennall, Frank Scianni.
Evansville, Ind., Local No. 35.—Herbert E. Gross, Alice Clark.
Elmira, N. Y., Local No. 314.—D. F. Barden, J. W. Olson, J. H. Roberts, John Ryll, E. W. White, W. J. Woodhouse, J. M. Allen.
Glens Falls, N. Y., Local No. 129.—Byron Martine, Mrs. Elenor Martine.
Henderson, Ky., Local No. 482.—John O. Huhlein, Andrew Kohl, Robt. Roll, Raymond Oliver.
Holyoke, Mass., Local No. 144.—Wm. H. Marland.
Indianapolis, Ind., Local No. 3.—R. K. Thayer, Margaret Meunier, G. R. Vestal, C. O. Mendell, E. B. Mounce.
Jersey City, N. J., Local No. 526.—James Hanrahan.
Lockport, N. Y., Local No. 97.—W. Scott Ford.
Lynn, Mass., Local No. 126.—Louis Colangelo, Harry T. Drew, Bernard L. Reilly.
Michigan City, Ind., Local No. 576.—Fred Bruemmer.
Macon, Ga., Local No. 405.—Mrs. D. W. Barton, Miss Cecile Ryals.
Minneapolis, Minn., Local No. 73.—John Sodd, Dave Golding.
Medina, N. Y., Local No. 312.—Leroy Montgomery, John Doody, M. E. Schultz.
Montreal, Can., Local No. 406.—E. S. Hall, H. Messier, M. Renaud.
Miles City, Mon., Local No. 429.—Chas. L. Beckwith.
Marion, Ind., Local No. 48.—Ralph Bailey, Bernice Thompson.
Muskogee, Okla., Local No. 422.—Carl Cordray, E. W. Vioet, Meigs Wade.
Newark, N. J., Local No. 16.—S. Connors, S. Brandonisi.
New York City, Local No. 310.—M. Cirina, Sam Fetbrandt, Wm. Heine, W. C. Pike, Isaac Wrench, Emile de Coluwe, Marie Franklin, John Harlacher, Luigi M. Prisco, Chas. Reader, Karl F. Scholing, Ernst Thibault.
Ogden, Utah, Local No. 356.—Lawrence Johnson, John A. Hull.
Ossining, N. Y., Local No. 393.—Clarence Babcock, Edgar Stowell.
Ottawa, Ont., Local No. 180.—Miss B. Church, J. H. Morton.
Philadelphia, Pa., Local No. 77.—Tony Nobile, Adolph Silberman, Anthony Sinagoga.
Portland, Ore., Local No. 99.—J. Frazier, F. L. Robinson, G. A. Mueller, F. R. Adams, G. F. McElroy, F. A. Harvey, L. G. Masters, L. J. Lindsay.
Poughkeepsie, N. Y., Local No. 238.—J. Irving Odell, W. J. Sanders.
Princeton, Ill., Local No. 431.—J. W. Wagner.
Providence, R. I., Local No. 198.—E. A. Appleton.
Richmond, Calif., Local No. 424.—W. F. Logan.
St. Paul, Minn., Local No. 30.—O. D. Cason, Mrs. O. D. Cason, Wm. Thiek, W. L. Johnson, Louis Hurt, Mrs. Louis Hurt, C. H. R. Rutcher, Emil Tilleman, V. C. Peterson.
San Diego, Calif., Local No 325.—Viola Alfonte.
Shreveport, La., Local No. 116.—Lila McDowell.
South Bend, Ind., Local No. 278.—Geo. Herrick.
Tacoma, Wash., Local No. 117.—Sonia Alexandria.
Tulsa, Okla., Local No. 94.—Tom Munroe, Thomas H. McCay.
Vancouver, B. C., Local No. 145.—Mrs. R. Conlin.
Waterloo, Iowa, Local No. 334.—Nels Lewis, Geo. Terry, H. L. Greene.
West Chester, Pa., Local No. 613.—Alfred Taylor.
Wheeling, W. Va., Local 142.—Chas. Dougherty, J. C Mansberger, Jos Cavala, Wm Colombo, Vincent Bianchi.
Wilkes-Barre, Pa., Local No. 148.—Geo. Geick, Jos. Ferguson, Wm. J. Lohman.
Youngstown, O., Local No. 86.—D. C. Evans, N. Panas, Edw. Pascarella, J. R. Kling, W. H. Handel, C. W. Morris.

Courtois (Paris) Trumpet

The new model Courtois Trumpet was designed especially to meet the requirements of the most discriminating American trumpeters. In this model, American ideas have combined with the superb workmanship and technical knowledge of the French artisans in creating a trumpet that is practically perfect.

The tone has the clear, brilliant, ringing quality that can be produced only from a Courtois. It is exceptionally easy blowing, having just the proper amount of resistance to insure stability of tone. The intonation is as near perfect as it is possible to attain in valve instruments. In fact, all essential qualities have been developed to the highest degree.

The body and bell are made of the inimitable French brass—the valve pumps of Phosphor Bronze, thus insuring long life and satisfactory service.

If you want a trumpet that will give permanent satisfaction, try a Courtois—

"The Instrument That Lasts a Lifetime"

Write for Illustrated Folder and Price List

H. & A. Selmer Inc.

SELMER BLDG. 1579 Third Ave. NEW YORK

FREE ORCHESTRATIONS OR BAND PARTS

Send me the names and addresses of two or more of your friends who are either orchestra or band leaders and 4 cents for postage, and we will send you by return mail a free number with my monthly bulletin of latest hits of all leading publishers at Publishers' Prices.

WARREN SHORTS, 1400 Broadway, New York City

WATERSON Worldbeating BERLIN Bigtime SNYDER Successes CO.

NO FEE OR LICENSE REQUIRED TO PLAY OUR HITS—WE ARE "STRONG" FOR THE LEADER

Oh! What a Pal Was Mary

WALTZ — THE BIG WALTZ OF THE SEASON — GET IT NOW — ORCH., 25c — BAND, 25c

Take Me to the Land of Jazz

FOX TROT — ORCH., 25c — BAND, 25c

Down by the Meadowbrook

WALTZ — ORCH., 25c — BAND (Concert Edition), 50c

When the Preacher Makes You Mine

FOX TROT — ORCH., 25c — BAND, 25c

And He'd Say, Oo-La-La Wee Wee

ONE or TWO STEP — ORCH. ONLY, 25c

My Daddy Long Legs

Mary Pickford's Official "Daddy Long Legs" Song

WALTZ — ORCH., 25c — BAND, 25c

IN ROOM 202

ONE STEP — ORCH. ONLY, 25c

That Tumbledown Shack in Athlone

WALTZ — ORCH., 25c

Take Your Girlie to the Movies

ONE STEP — BAND, 25c — ORCH., 25c

Poor Little Butterfly is a Fly Gal Now

FOX TROT — ORCH., 25c

How 'Ya Gonna Keep 'Em Down On the Farm

ONE STEP — BAND, 25c — ORCH., 25c

What's Worth While Getting is Worth While Waiting For

FOX TROT — ORCH., 25c

MICKEY

WALTZ (ONE STEP) — ORCH., 25c — BAND, 25c

JAZZ BABY

FOX TROT — ORCH. ONLY, 25c

WATERSON, BERLIN & SNYDER, STRAND THEATER BUILDING 47th ST. and BROADWAY NEW YORK

LOCAL REPORTS

Local No. 2, St. Louis, Mo.

New members: Wm. F. Koupal, Isadore Grossman, Miss Ethel Koeln, Joseph F. Mehlan, Geo. A. Nerlick, Robert G. Thomas, Vernor E. Henshie, Benjamin W. Leary, Percy B. Eversden, Frank A. Kilian, Miss Alvina Flottmann, Julius Raabe, Leigh M. McCormick, Louis Kulage.

Admitted on transfer: Jules S. Goldberg, 10; Alex J. Levy, 10; Geo. J. Mallen, 10; Louis Rodgers, 10; Mrs. Anna Dillman, 3; F. J. Steuterman, 21; Mrs. E. A. Jende, 196; Alfred Bernreuter, 3; Geo. S. Kirtley, 34; Robert Miller, 646; Arthur Harszy, 29; Geo. A. Stevenson, 586; W. H. Darmstaedter, 717; Ivan Arnold, 688; Joseph Doxtator, 278; Hammond Baily, 178; Wilbur Conrad, 688.

Full membership by transfer: Arnold A. Zopf, R. E. Reeder, Irwin Lapperman.

Transfers taken up: H. O. Freeman, Alex J. Levy, Louis Rodgers, Geo. A. Stevenson, Wilbur Conrad.

Transfers revoked: Edna Ross Soper.

Resigned: Miss M. Bretnyder, Mrs. Josephine Lemen, Miss Edna Weigel, Herman Massie, Miss Emma Schoellkopf, Wm. J. Suliburk.

Transfers issued: Max Schrier, A. Arnesen, Chas. Ruhland, W. P. Fehl, L. R. Swain, M. Hogan, W. A. Kraft, Mrs. Wm. Carallo, Wm. L. Daurenheim, Fred Tucker, R. Gruen, W. E. Eberhardt, Ed Simons, H. Grapengeter, H. Siemer, G. Ludorico, Miss R. Miller, Louis Ostendorf, Ed J. Venuto, Abe Schrier, Stephen Graf, Carl Stelzel, D. M. Sarli.

Traveling members: Alfred Ferri, 10; Israel Skohelsky, 10; Felix Sirignano, 10; Jules Charmettes, 10; Murco Tateo, 310; Frank Mandeville, 78; Louis A. Hanley, 10; Geo. Glass, 310; E. M. Brown, 374; Chas. Wasser, 310; Isadore Rusacov, 135; Theodore J. Groh, cond. mem.; Benj. H. Brown, 10; Joseph Loudis, 14; Harry Norman Levy, 310; Frank Burggraf, 310; Michael Salvati, 310; Al Rackett, 10; Leon M. Polachek, 661; E. Schwartz, 9; S. Cristavio, 310; O. Hoffman, 361; S. Ciccone, 564; A. Hardi, 310; A. Briglio, 310; V. Fallibera, 310; R. Kiesow, 310.

Local No. 3, Indianapolis, Ind.

New members: Halley H. Wickes, Dale Lentz, Louis J. Lorenz, Harry Green, Ted M. Campbell.

Transfers issued: Harry Brown, J. Earl Shea, A. Bernreuter, G. Guymon, E. O. Igelman, P. Conner, G. Wickliffe.

Transfers returned: A. J. Newton, Guy Guymon.

Transfers deposited: Ralph Lillard, 45; Wm. E. Blazley, 43; Harry Oliver, 60; Robert Sherwood, 141; Gale Sherwood, 141.

Traveling members: C. Gutzwiller, 10; A. E. Moebius, 10; Ben H. Brown, 10.

Local No. 4, Cleveland, O.

New members: Aleen Wiltrout, Mabel Alden Ferry, Frank Brancaccio, Tecla Rick, Mildred Wood, Creet Van Etten, J. W. Tomlinson, C. J. Lange.

Transfers deposited: John Arnold, 24; Salvator Caporalli, 10; J. F. Jansen, 310; Chas. E. Haines, 285; Leopold Adler, 530; Kenneth Morris, 45; O. L. Sarg, 250; Frank Gallagher, 310; Leo Merriman, 310.

Transfers withdrawn: Joe Fisher, 10; S. Nickals, 86.

Made full members: Carl G. Perley, 9; Freda Snow, 178.

Transfers issued: Julius Fisher, Elmer Wahl, Alex Spencer, N. A. Crow, Cora B. Lewis, Carl Williams, Fred J. Hronkek, Louis Fich, Leona Hauer.

Local No. 5, Detroit, Mich.

New members Earl Walton, Roman Ernst, Jos. Monticelli, R. Douglas, Stanley Coscia, Ernest Mack, Dock D. Crawford, Helen McLean, Tobias Moran, Clarence Ringo, Jack Campbell, Marty Rosengarten, Elliott Paturzo, Stetson Kieferle, Fenton Mathews, A. A. McManus, Ralph Teeter, Helen Bangwyn, Uri Carpenter, A. Thompson, Mrs. J. C. Sellers, Margaret Skobel, Gus. Mazocca, Mrs. E. Mack, Tony Koss, Carl Stempel, Rubens Carosella, Edgar Brand, Alvin Barnowsky, Wayne Edwards, James Riley, Lester Eresner, Mrs. Raymond Parker, Franklin Benedict, C. May Cassidy, Victor Gipe, Edward C. Smith, E. James Corrick, W. H. Hicks, Francis Skau, Sam Salicoff, Roy Haight, John Wieczkowski, M. Gniewek, Morley Wallis, F. E. Rietdorf, Earl Green, Chas. M. Russell, Albert Curtis, Mrs. W. H. Pond, Philip Stone, John D. Freling, Eli Czarneski, James F. Topping, Carrie Curtis, A. Bedard, Elwood Woodring, Felix Marshick, S. DeMagio, Burt Binge, Robert Drews, Randall Osmon, Florence Chamberlain, Mrs. J. Lucier, Glenn Banfield, Norma Lucking, C. M. Buzzek, Raymond Young, S. Hanecki, Frank Heinemann, Wm. F. Bollinger, John A. Krusinski, George J. Bezotte, B. Wiringer, Rudolph Heinz, G. DeCurtis, Wm. Askamit, Paul Luzardi, Elsa Graul.

Transfers deposited: D. C. Ryan, 393; J. W. Robins, 278; L. D. Poe, 266; Miss Aileen Slutter, 68; Miss Mable Frank, 4; Miss P. A. Fischer, 174; A. Glass, 149; Fred George, 66; Richard Philips, 393; Frank Perne, 284; John Carrol, 278; C. P. Jones, 310; Roy Barnes, 476; Giuseppe Giulli, 484; Mrs. M. Conti, 592; S. M. Malanes, 190; Alvin Pancoast, 361; A. C. Konrad, 212; Jos. Eppley, 310; Aileen Willtrout, 4; Wm. Barnes, 352; Ray Powell, 245; A. Paolucci, 138; Mrs. Florence Munro, 241; Elwood Munro, 241; Jose Acosta, 78; Norwood Grant, 15; Thos. Gardner, 92; V. C. Wakefield, 363; W. H. Perrins, 149; Michel Conti, 592; W. J. Seldon, 279; Max Thal, 1; Leroy Schwab, 10; Vinton McCoy, 691; Robert Edgell, 594; A. M. Lobraico, 149; Mrs. L. Sensabaugh, 208; Edward Remillard, 361; Miss Ann McConnell, 4; Clarence Rogers, 208; Chas Cramer, 43; Ed Neumeier, 334.

Transfers withdrawn: Myron Fisher, 58; P. Lifchis, 406; Miss Ann McConnell, 4; Clarence Rogers, 208; Chas. Cramer, 43; Paul Field, 542; Earl Sauerman, 56; Ed Neumeier, 334; Oscar Hanke, 10.

Transfers revoked: A. DeBusscher, 1; Earl Green, 303; Edmund Burke, 196; Harry Owens, 208.

Traveling members: Israel Skobelsky, 10; Frank Mandvelle, 78; J. S. Guelbert, 2; Jules Charmettes, 10; Marco Tateo, 310; Otto Muhlbauer, 151; Jos. Hardlicka, 10; A. B. Rosenberg, 63; S. Wasserman, 310; Jacob Belinsky, 310; Elmer A. Parks, 235; Ted Coleman, 310; Theo. Groh, (cond.); R. P. Greenleigh, 310.

Local No. 6, San Francisco, Cal.

New members: H. P. Leese, Holger Schmidt, G. F. Flamendon, Miss A. R. Teele, Mrs. Bessie Holingworth, Walter Wolff, Jorge Raul Paniagua, John Degliantoni, August Vonderheide.

Transfers deposited: Mrs. B. W. Barthen, 20; H. A. Powell, 76; W. J. Eckstein, 69; Frank Barthen, 20; A. R. Rowley, 99; J. H. Williams, 701; J. Lukinger Chapelle, 12; Henry G. Spiller, 473; John Simpkin, 570; Kathryn Payne, 353; Chas. M. Thorpe, 310; E. H. Hunt, 99; Dantes Belleau, 390; A. Heft, 12; Alo B. Clapp, 12.

Full members from transfer: Walter Dexter, Claude M. Sweeten, Wilbur F. Hall, H. C. Macquarrie, Geo. Harvey, Geo. Yeary, C. S. Blackman, W. M. Long, Otto Miller, A. F. Edwards, Frank Jagger.

Transfers withdrawn: W. R. Kennedy, A. F. Williams, J. F. Melin, F. A. Leon, Jack Doughty, Geo. M. Robison, John Fraser, Arthur Hemmeter, Graham Fletcher, A. V. Wiggins, R. H. Aldred.

Local No. 8, Milwaukee, Wis.

New members Miss Helene Christians, Miss Teresa Wilhelms, John Abraham Waugh, John Edward Lock, S. W. Pozzgai, Joe Hernych, Everet J. Pierick, Carlos M. Rohloff, Edward P. Guyney.

Transfers issued: Chas. B. Reed, H. P. Wheeler, J. J. Lemon, Geo. Raynes, Miss F. L. Dawson, J. P. Wuerl, Jr., Miss Kittie Lyons.

Transfers deposited: Rocco Dell Aquila, 10; Bruno Sochowski, 519; Alfred R. Diemecke, 10; W. Burton Hoxie, 10; Mike Sullivan, 166; Victor Read, 328.

Traveling members: Victor Lupo, Wm. Spedick, Max Hoffman, A. Fersi, A. Salvatti, E. Goldstein, all of No. 310.

Local No. 9, Boston, Mass.

New members: Wales H. Andrews, Marion S. Dexter, Benjamin B. Wilcon, Joseph L. Vogel, T. W. Stack, S. N. Crosby, Jr., Wm. Lym, Albert F. Meehan, A. F. McDermott, John D'Onofrio, Leo Feinstein, Miss Anna Walsh, Louis E. Bray, John D. Mattson, John J. Daley, Edgar C. Knowlton, Fred C. Dawson, Sylvain Noack, E. C. Earle, Miss M. C. Norton, Miss Mabel Mulrey, Morris Gerstein, James A. McMahon, Edward H. Greeley, Harold Veo, Mrs. Mary E. County, Fred Nucci, Robert L. Smith, Jr., Allen T. Christianson.

Resigned: Henry Mazzolo, Alex Sewall, C. L. Colby, C. R. Calkins, C. S. Perley, Miss Mary Leuci, Fred L. Clark, Mrs. H. W. Ganter.

On transfer: B. M. Jerome, 10; Rafael De Gruttola, 235; Chares E. Nelson, 173; Miss G. W. Kossuth, 468; Paul O. Gerhardt, 310; Sam Wabutowsky, 310; Julius Beethoven, 310; Max Steiner, 310; Julius Kessler, 310.

Transfers withdrawn: H. J. Niederman, 400; Clarence Langlois, 267; Edward J. Howe, 397; Lillian Chandler, 126; Walter M. Rogers, 143; Marshall Chashoudian, 210; John T. Greene, 198.

Transfers revoked: William Colligan, 514.

Transfers issued: G. A. Gould, N. Fitta, E. Spitzer, J. J. Gilbert, E. A. Goodwin, A. H. Vogel, Jr., A. G. Swift, H. Rumpf, J. A. Kane, M. Alloo, W. F. Randall, J. E. Hogan, F. H. Grey, J. C. Gowan, Chas. DeSimone, J. B. Shannon, B. F. Wucher, H. C. Seller.

Traveling members: B. C. Hilliam, 310; N. Sottnek, 310; Wm. Briglio, 310; H. Stothart, 310; Y. Kroger, 310; B. G. Brown, 310; Joseph Stella, 14; Theo. A. Metz, 626; Bill Barker, 452; Joseph Gambina, 3; Andrew Haerer, 310; Carl F. Kelsey, 310; R. W. Phillips, 137; P. R. Phillips, 310; Whitney Bennett, 84; H. H. Armer, 10; Jacob Guckel, 77; E. Morris, 15; Jack Ford, 43; R. H. Cosby, 9; Max Fehrman, 310; Cassius Freeborn, 310; Alfred J. Bertini, 310; Pasquale Perrello, 310; Chas. Manne, 310; Phil Bernelle, 310.

Local No. 10, Chicago, Ill.

Transfers deposited: Mabel Hildebrandt, 67; N. A. Crow, 4; J. King Ross, 138; Jos. Brinkman, 289; Edw. Wurms, 310; Everald Boos, 37; Jos. A. Jakob, 6; Florentine Acosta, 466; Marguerite O'Brien, 240; Ray Ennis, 19; Olive Burns, 105; Harry J. Long, 42; Faith W. Wright, 235; Elmer A. Park, 8; Jacob Lechowitzky, 137; Harry Perkins, 334; Margaret Marriage, 137; Raymond Wacker, 14; Walter E. Kalinowski, 310; V. L. Stock, 399; Lawrence Reid, 120; Paul E. Fairchild, 183; Louis Indreane, 75; A. Oestreicher, 310; J. J. Wuerl, Jr., 8.

Resigned: Dale June, Mrs. J. Blakkestad, Gregor Skoloik.

Transfers issued: Leroy Schwab, Harry P. Tiffner, Harry Lewis, Louise Meyers, Mathies Ebner, Anaclet Palma, Chas. Novy, E. Gurpegne, Lulu Pember, Jos. Gilberstadt, W. F. Gohn, Ed Zimmerman, Louis Sudd, Jennie Hadermann, L. C. Dickson, Roy Barton, W.

Home of the Innes School

The FREDERICK NEIL

INNES

Correspondence School of Music

OFFERS YOU

The Most Wonderful Bandmaster Course in the World

INNES can make you a Bandmaster of ABILITY, DISTINCTION and SUCCESS, as he made himself the best and, with one exception, the best-KNOWN Bandmaster in America.

Our MONEY-BACK GUARANTEE, Summary of the Course, and Pamphlet ("Bandmaster, Soloist, and Player") FREE for the asking.

Mark on the Coupon What Course You Are Interested In

The Frederick Neil Innes School of Music, Denver, Colo. (P. J. Leibold, Registrar)

Send me FREE your MONEY-BACK GUARANTEE, and brochure, "Bandmaster, Player, and Soloist," containing Innes' NEW Ideas and Methods for the Teaching of Band Instruments, etc., by Mail. I am interested in the Course I have marked below with an X.

....Bandmaster ....Cornet
....Clarinet ....French Horn
....Saxophone
....Drums and Traps ....Trombone
....Tuba ....Baritone
..Harmony, Composition and Thoro Bass

Name ..... Address .....

"THE FINK" MOUTHPIECE
For Clarinet and Saxophone

Plays without effort of your Embouchure in all registers.

The Lays are built with a scientific method and you can get two mouthpieces that play alike.

Always produces good quality of tone from very soft to very loud.

Develops quick staccato and many of your old rejected reeds become good on "THE FINK." Crystal and Rubber.

Write for Booklet; full information.

Sold everywhere by leading dealers.

DAVID FINK, Manufacturer,
3208-10 Third Av., New York City

"THE FINK" REED
For Clarinet, Eb and Bb.

The New Reed made in U. S. A. with special designed machinery. The Lay part is not concave, but absolutely level both in length and width. The bevel has a gradual even taper.

Produces a tone, brilliant and beautiful no matter how much water the cane absorbs.

Sold everywhere by leading dealers or 1 dozen sent you promptly for $1.50; $7.50 per 100.

DAVID FINK, Manufacturer,
3208-10 Third Av., New York City

Pep! JAZZ! Pep!

THE
HUMES JAZZER HUMES

For Cornets and Trombones

Used everywhere music is played. The greatest novelty for jazzing ever offered. Price, $2.25

HUMES & BAUMANN, 184 W. Washington St. CHICAGO, ILL.
Manufacturers of Jazz Novelties

The R. S. Williams & Sons Co., Ltd., Canadian Distributors, Winnipeg, Montreal, Calgary and Toronto.

T. Rhys, W. E. Walsh, John Petrone, John Noceto, S. B. Goodney, Maurice F. Benfer, A. N. Brabrook, Geo. A. Stark, Josephine Brown.

Membership annulled: Nat Johnson.

New members: Louis Reis, Clyde W. McGill, Arthur L. Francis, Miss Edna E. Crum, Miss Carolyn Loes, Miss Florence Lynch, Casimir Olszewski, George A. Aschenbrenner, Stanley Podworski, Miss Annette Krasne, Arthur Kassel, Warren J. Higgins, Wm. A. Barlow, Paul O. F. Haase, Willard A. Butterfield, Stanley Lazarus, Raymond F. Herbert, Lewis A. Webb, Mary W. Oschmann, Arthur W. McClure, Edw. M. Mulloy, Louis Swerdlow, Boris Baicher, Delbert E. Ranks, Miss Dorothy Jeffords, Edgar F. Lundberg, Miss Isabel Hallauger, C. H. Cottington, LeRoy Nelson, Frank Svestka, Miss Jeannette Gordon, Miss Geraldine Conley, D. Vincent Conley, H. Jacob Cohn, Harry D. Tripp, Harry Lewinsohn, J. A. Stagliano, Michael Coozie, Alfred D. Weis, W. A. Becker, James H. Howard, Russell E. Hendrickson, Edw. H. Files.

Traveling members: Jos. Hrdlicka, 10; A. Rosenberg, 63; Louis De Loome, 310; E. Baringer, 151; M. Salvate, 310; Al Ferri, 10; R. F. Jarbre, 310; E. M. Browne, 374; Al Bressman, 310; Louis A. Haney, 10; O. Muhlbauer, 151; Jos. Hardlicka, 10; A. L. Rosenberg, 63; Louis De Lome, 310; Max Hoffman, 310; Leon M. Polachek, 661; M. Salvati, 310; Emanuel Goldstein, 310; A. V. Lupo, 310; W. Spedick, 310; Geo. A. Glass, 310; G. H. Hrdlicka, 2; I. Russacow, 138; Hugo Conn, 10; Lawrence Anderson, 278; Albert Browne, 186; Dante Canozini, 310; E. Biermann, 47; Rupert Graves, 310; Dave Joachim, 310; A. Fonelli, 310.

Local No. 11, Louisville, Ky.

Applications pending: G. W. Kraus, C. J. Johnson.

New members: Marguerette King, Christ Bierschenk.

Transfer issued: Raymond Hughes.

Transfers withdrawn: Chester Thompson, R. Crofford.

Traveling members: 71st New York Guards Band; under direction of Lambert L. Eben, playing State Fair, all members of Local No. 310; Lambert L. Eben, F. N. Robillard, F. Turck, F. Pfarrius, M. Meisivenkle, C. Danemayer, G. Amato, G. Carelli, C. Leiby, H. Livingston, G. Kramer, C. Loehmann, E. Schmidt, J. Sharpe, S. D'Onofeio, A. Wedel, R. Borst, M. Kratzkin, H. Friedmann, A. Schoen, R. Cran, J. Sonken, H. Nawertsky, P. Loesch, M. Prophete, J. Rothwell, H. J. Kling, L. Molnig, C. Diehl, Ippolito, R. Killian, F. Havrauik, P. Hoffman, J. Bettiger, A. Marks, C. Schmidt; Roy D. Smith's band also playing State Fair: Turner Neering; Frank aSrvel, 66; Phil Garkow, 561; A. F. Hild, 1; Steve Wingate, 132; John Preston, 326; Henry Barron, 460; W. B. Hohnes, 101; Dave Thomas, 54; Manuel Gingling, 54; Charles Elwin, 461; Larry Genard, 112; W. H. Hines, 320; L. R. Hines, 405; Roy D. Smith, 42; G. Mische, 153; B. P. Benton, 75; H. Bernstein, 645.

Traveling leaders in theaters: Albert Moebins, 10; Chas. Gutzwiller, 10; Jos. M. Loudis, 14; Ben F. Brown, 10; Thos. Groh, Con. 1847; Harry N. Layton, 310.

Member honorably discharged from U. S. Army service: Chester Ball.

Local No. 12, Sacramento, Calif.

New members: H. T. Hansen, F. H. Muenz, C. A. Mott, Thos. McCarthy, Victor Vicari, Jas. W. Gibbons.

Admitted on transfer: Walter Allen, Helen Groosman, Ed G. Berg, H. H. Fries, Geo. Gordon, R. L. Noblet, F. B. Scholl.

Full membership from transfer: Margaret Reade.

Transfer withdrawn: Clarence Reynolds.

Traveling musicians: Carlton Burton, 387, Chin Chin Co.; Max Marshak, 387, Chin Chin Co.; W. Hinchcliffe, 310, Chin Chin Co.; Geo. W. Lerond, 6, Follies of 1919.

Local No. 14, Albany, N. Y.

Transfer received: David Drier, 380.

Local No. 16, Newark, N. J.

New members: Ernest Fleming, Henry Hegel, Wm. Lang, Jr., Chas. A. Meyer, Carl Miller, Luigi Marotta, John A. Ross, Frank R. White.

Transfer members: Sidney G. Bent, Elix Fidel, Ed Grossbart, H. Herschman, Sam Zwerdling, all of Local No. 310.

Transfers withdrawn: R. E. Mitchell, C. R. Levo.

Transfers expired: R. D. Casey, Avery D. Smith, Frank Laurie.

Returned from service: Geo. Sharp.

Traveling or visiting members: Thos. McLaughlin, 16; Jack Ford, 43; Hugh Morton, 43; Chas. Schwartz, 60; S. T. Compton, 77; Rudolph Bauman, 310; Max Fehrman, 310; Harry Rose, 310; Jas. A. Williams, 310.

Branch No. 1, Local 16, Newark, N. J.

Resigned: J. M. McGovern.

New member: Eugene E. Tryon.

Local No. 18, Duluth, Minn.

New members: Walter Anderson, Mrs. George Angell, Mrs. Jos. A. Belanger, Mary V. Berini, Ray C. Bloedel, O. M. Braaten, Harry R. Chalmers, R. A. Clemens, Myron Colbeck, Edwin E. Cole, Angelo DeBernardi, Henry Duschaine, J. K. Edwards, Swan Essen, Alyda Flaaten, Myrtle Gilbert, Fred Hansen, Waino J. Harpet, Arthur Holmberg, Wyman Fletcher Horr, R. C. Hussey, Borghild Johnson, Clint Johnson, Wenster A. Johnson, Ray R. Jorgensen, Ruth G. Lambert, Lillian Laskey, Mike Leon, Hugo L. Lignell, Tena Martin, Frank Meehan, John Moberg, Thelma Montgomery, John J. Moran, Hugh MacDonald, Peter McKellar, Ruth V. Newton, Charlotte M. Nix, Mrs. Nora Nordby, Irving Price, Vernon R. Raygor, Albert L. Roecker, Teckla Roecker, Bertha M. Ryan, Louis T. Schmidt, C. M. Scholl, H. T. Schuman, Reuben M. Scott, Earl Ed Shane, Elsie A. Stapel, Harry W. Swenson, Sud Uren, G. A. York, F. G. Freeman.

Full members: C. E. Andrews, R. Briseno, Chas. E. Eames, Chris. Ihle, Wm. C. Marlow, Jr., Mrs. Harold Means, E. C. Miller, Phil Robbins.

Transfer cards deposited: L. B. Blessing, 101; R. Briseno, 73; Thos. L. Cramsie, 30; H. L. Dawson, 671; W. J. Dunn, 73; Chas. E. Eames, 583; B. E. Gefvert, 517; I. A. Golberstad, 30; Clarence Hills, 39; Chris Ihle, 653; Homer P. Krause, 5; Claude E. Leggitt, 203; Wm. C. Marlow, Jr., 30; P. M. Marshall, 73; E. C. Miller, 73; Ed. J. McQuillan, 30; Mrs. E. J. McQuillan, 30; Lillian Pryor, 485; Phil Robbins, 30; Roy Schiermer, 30; Edna Sidwell, 73; J. L. Skantz, 160; H. M. Smith, 569; Lawrence Schrader, 330; J. B. Strecker, 30; H. S. Wagner, 114; C. G. Westerberg, 667.

Transfer cards withdrawn: H. M. Smith, 569; J. B. Strecker, 30; Fred Runkel 8.

Transfer cards returned: C. E. Andrews, 8; R. Briseno, 73; Chas. E. Eames, 583; Chris. Ihle, 653; Mrs. Harold Means, 105;

G. Schirmer's

Popular Orchestra Club

$3.00 A YEAR

Club members will receive 24 orchestra numbers a year—2 a month. All arrangements will be made by Mr. Dave Kaplan, the great dance arranger, and the best quality of paper and printing will be used in our publications.

Our club proposition is the most extraordinary club offer ever made to leaders and musicians.

We shall feature New York Musical Comedy successes in our monthly offerings to club members—this will enable leaders to keep abreast of the times in New York Musical Comedy. Just glance over the following list of composers and see if you can possibly afford to miss this great opportunity:

Rudolf Friml	**Harold Orlob**
Lee S. Roberts	**Augustus Barratt**
Sigmund Romberg	**Herbert P. Stothard**
Robert Hood Bowers	**Jacques Presburg**
John Philip Sousa	**Frank W. McKee**

Every one of the 24 numbers that club members will receive during the year will be demanded by your public and will prove distinctive features for your most select dance programs.

Now is the time to get on our club membership roll and make your orchestra the most popular one in your community.

Those who subscribe before Nov. 1st will receive copies of Lee Roberts' big hits, "Patches," Fox Trot, and "Mississippi Moonlight," Waltz, without extra charge.

No dance program is complete without a "Schirmer Number"

The Schirmer Guarantee

WE WILL GLADLY RETURN YOUR MONEY IF YOU ARE DISSATISFIED

MEMBERSHIP COUPON

("I")

Date.....

THE G. SCHIRMER POPULAR ORCHESTRA CLUB,
No. 3 East 43rd Street, New York City.

Mr. Dave Kaplan, Manager:
I am enclosing $3.00 for which enter my subscription for one year to
—G. Schirmer's Popular Orchestra Club—

Name .....

Street address .....

City and State .....

If you are interested in the better class of concert orchestra music, we have a message for you—indicate your desire by placing a cross here ( )

CHRISTENSEN & CO., Inc.

61 Hanover Street BOSTON, MASS.

Announcing Our New Model

Silver Piccolos

SEND FOR DESCRIPTIVE BOOKLET AND PRICES. THE MOST PERFECT METAL PICCOLO EVER MADE

MAKERS OF HIGH GRADE

FLUTES AND PICCOLOS

Wm. C. Marlow, Jr., 30; E. C. Miller, 73; Lillian Pryor, 485; Phil Robbins, 30.

Transfer cards issued: Robert Olander, Louis Lohman, H. D. McKay, Chas. K. Jones, T. W. Gardner, Alfred Bergeron, Edward Hamilton, Jos. Eckman, Robert Hahn, Mrs. Sarah Belisle, Clarence McDonald, Louis Zalk, Esther Gomberg, P. D. Lambert, E. H. Townsend, E. V. Copeland, Isla M. Young.

Traveling leaders and members: Henry Webler, 160; Earl Taylor, 288; Roscoe F. Gerlicher, 73; R. N. Beers, 78.

Officers elected: L. F. Berger, president; F. E. Kretschmar, vice-president; W. J. Dutcher, secretary; C. A. Gregory, treasurer. Board of Directors: L. F. Berger, F. E. Kretschmar, W. J. Dutcher, C. A. Gregory, Otto J. Wendt, Frank Mainella, Edward Angvik.

Local No. 19, Springfield, Ill.

Full member on transfer: Frank J. English, 196.

Transfers deposited: Edward F. Wagner, T. W. Gardner, Kent L. Kyes, Louis Ostendorf.

Transfers withdrawn: T. W. Gardner, Louis Ostendorf.

Transfers issued: Percy Herrin, Roy Ennis.

Member resigned: Charles Roth.

Will Honor War Members.

Local No. 19, Springfield, Ill., will honor service members. Twenty-three members who did their bit in the world war will be honored guests at a banquet and smoker at headquarters October 12. Adj. Gen. Dickson has been asked to be principal speaker and each service member will be presented with a gold A. F. of M. lapel button given by the Local.

Local No. 20, Denver, Colo.

Transfers deposited: Leota Roberts, 25; Emma Cohn, 2; Lucile Fulton, 28; Geo. MacQueen, 205; Geo. L. Frederick, 6; F. W. Thomas, 154.

Transfers issued: Zhay Clark, M. L. Rachofsky, Earl Flanders, W. P. Moore, Meyer Castle, Frances Distel, C. B. Senosiain, Ruth Glanville, R. W. Faulkner, A. E. Stewart, Anthony Campiglia.

Transfers withdrawn: Marie Delany, Wendel Hoss, A. Beghe, H. L. Wildmann, Carl Fischer, Wm. E. Beckhart.

Full membership on transfer: Chas. Keys, L. J. Baraldi, L. M. Rachofsky.

New members: Earl Kalina, Bert Crater, A. M. Seaman, Howard W. Bowles, Clyde N. Wait, Gertrude Grochowsky, J. E. Patterson.

Returned from service: A. E. Stewart.

Traveling members: Frank L. Clouds, 3.

Local No. 29, Belleville, Ill.

New members: Fred Warren Peters, Edward Kaegel.

Transfers issued: Herbert Stookes, Arthur Harzy.

Local No. 30, St. Paul, Minn.

New members: Carl Berent, I. P. Moga, Oscar Haugen.

Transfers issued: E. V. Hovdesven, Mrs. O. D. Cason, W. Schofield, Emma Thorne, Katharine Duncan, C. E. Mansfield, Elmer J. Uggen, F. W. Asp.

Transfers filed: A. E. Fitzman, 73; Mrs. Josephine Karst, 363; A. Lindgren, 73; Sam Segal, 73; Warham Noble, 363; F. Kuchynski, 73; C. C. Wilcox, 73; Jean Mack, 73; L. Dahlgren, 73; T. B. Kelly, 73; Sam Heiman, 73; Lyle G. Pregler, 289; Geo. Ma Stolberg, 73; Myrtle Stolberg 73.

Visiting members: R. N. Beere, 78; I. Levy, 310; R. P. Greenhalgh, 310; C. E. Worrell, 15.

Returned from service: A. Cocka, Harry Eurist, J. J. Faricy, C. Roy Kennedy, Abe Pepinsky, Richard Peiffer, Elmer J. Uggen, A. E. Wittbecker, Frank Zdarsky.

Local No. 31, Hamilton, O.

New member: E. A. Clark.

Local No. 33, Port Huron, Mich.

New members: George Edward Hamilton, Leland S. Dexter.

Local No. 34, Kansas City, Mo.

Transfers issued: M. B. Allen, W. E. Roeschel, J. E. Clark.

Transfers withdrawn: A. A. Kendall, Joe Trejo, Hans Graae, Jno. R. Earson, B. Vergati, Lydia White, Jean McKee, Elex Miller, E. E. Elliott, R. F. Rapp.

Transfers deposited: E. B. Strickler, 574; Edwin Cumisky, 452; Geo. Harris, 50; Harry Fink, 217; D. R. Merchant, 75; Fred F. Hamm, 50; Miss Alberta Lydick, 22; E. E. Elliott, 256; J. E. Durkin, 297; Alex Miller, 22, F. V. Broady, 50.

New members: Susie Goff Bush, Thelma Boyd, Kenneth S. Bates, Earl Riley, J. A. Boyer, R. V. Hill.

Resigned: Carrol W. Cole, Carlo Di Nardo.

Traveling members: R. G. Baker, 263; I. Rusicow, 138; L. Becker, 40; L. A. Harny, 10; Al Rackett, 10; Ray Lopez, 10; P. A. Cavallo, 10; F. Sirignano, 10; J. Charmetter, 10; J. Skobel, 10; E. Cresne, 2; F. Mandeville, 78; F. Tateo, A. Rusch, C. Koehler, H. M. Lauton, F. Burggraf, W. H. Galvin, A. V. Lupo, Wm. Spedick, Max Hoffman, Robt. Hurd, 310; L. M. Polochek, 661; J. Groh, James Harrington, conditional.

Local No. 35, Evansville, Ind.

New members: Mrs. J. M. Humphreys, Rudolph Schear, Emile J. Simonel, Tim D. Crunk.

Transfers issued: Morris Holzman, Floyd Hanselman, C. O. Lefebvre.

Transfers deposited: Raymond M. Endresen.

Returned from service: Wm. K. Ruminer.

Local No. 39, Marinette, Wis. and Menominee, Mich.

New members: Francis J. Benesh, E. W. Taylor.

Transfers issued: Frank Neumair, Clarence Hills, Walter Reinke.

Traveling member: H. J. Weber, No. 160.

Local No. 40, Baltimore, Md.

New members: John Carl Bauman, Amelia Graf, Roswell C. Haynie, Gerhard E. Helmers, Paul L. Lotz, Elwood Mallonee, Mrs. Lucie H. Notoboom, LeRoy Schweikert, Washington G. Siegel, Geo. Andrews, Estelle Holbrook, Thomas Jesionowski, Nicholas Kovac, J. Pennington McComas, Arthur F. Mileski, Stanley Mileski, Michael J. Peterson, Walter C. Riebe, Elva D. Shoffer, Mary L. Soule, Oliver Frank Young.

Transfer cards deposited: Julius Sokolove, 161; Geneva Williams, 351; M. A. Williams, 351; Rosso Valinote, 77.

Transfers returned: Alfred Furthmaier, Louis Becker, Jr., Harry Soistman, Miss Margaret McManus, Miss Esther Wiley, Kyle W. Goliey, Walter J. Lee, Ed Doeplitz, Hy. Boehme.

Transfers issued: Louis Becker, Jr., John M. Burzinski, Edward Doeplitz, Al W. Beatty, H. David Hagan, Henry Mormann, B. J. Wolfhope.

Returned from military service: Frank Hlavac, Charles W. Foy, Roland Gminder.

Full membership from transfer: M. A. Converse.

Traveling members: Harry O. Walker, Michael Lein, Jos. H. Hayner, Gustave W. Heger, Irving J. Schloss, David Herman, J. Kunu, Gus Salzer, F. Schaefer, Anton Blitz, I. Magamini, E. Maestre, F. Duigo, A. Schmidt, Viola T. Abrams, L. C. Schoof, F. Stuh, Gus Wagner, Morris Lein, M. Feuerstein, Eugene Salzer, Simon Bennett, Pellegrino Lecce, Simon Van Praag, Louis Doucet, all from No. 310; Leon Rosebrook, 6; Victor Baravelle, 310; Eugene Corrado, 310; Arthur Grannone, 310; John Zeppetillo, 310; A. Micciari, 310; William Bloom, 310; Saverio Penza, 310; Eugene Speyer, 75.

Local No. 42, Racine, Wis.

New members: Stanley J. Jembrzycki, O. H. Stewart, Washington Bezucha.

Applications pending examination: Laura Hochguertel, Frank Chaney, Max Guretzke.

New applications: Curtis Foreman.

Resigned: Gorman Loss, Rudolph Tepley.

Obligated: O. H. Stewart, Joseph Bezucha.

Discharged from U. S. service: Gus Peters, Geo. B. Freeman, Perry Hodies, Frank Parkinson, Frank Ruzicka, Calvin Young.

Applications accepted: Stanley J. Jembrzycki, O. H. Stewart, Laura Hochguertel.

Transfers issued: Clyde McGill, Dollie Gertrude Gray, Byrnard Burroughs.

Transfer cards deposited: Nathaniel Grill, Frank Neumeir.

Honorably discharged from service since last report: George B. Freeman, Edward H. Langon, T. Levi Sorenson, Herbert Sorenson.

Members still in service: George J. Hall, Perry Hodies, Staniet Jorgenson, Frank Parkinson, G. C. Peters, Frank Ruzicka, Calvin R. Young.

Local No. 43, Buffalo, N. Y.

New members: Thornton Lockwood, Carl Impellitiere, Esther Smith, Ralph Talman, Harold Tashenberg, Walter Purcell, Arthur A. Schaefer.

Transfers received: Carl H. Strauss, 66; Geo. D. Koehler, 78; T. H. Moore, 188; Walter Winfield, 444.

Traveling members: Harry Silbert, 315; Barney Moffet, 310; Hugh Schubert, 310; Max Frick, 310; F. Rounds, 310; Al Given, 310; Chas. Wasser, 310; Geo. Marshal, 161.

Local No. 45, Marion, Ind.

New members: John Bowman, Effie L. Hockett, Philip Hulley, James Mele, Vestal Rennaker.

Transfers issued: Mrs. N. M. Jenks, N. M. Jenks, Geo. T. Rice, Arthur C. Norman, Arthur Hallinger, Howard B. Hall, Kennith Morris, J. C. Salman.

Resigned: C. R. Tuttle, A. T. Wardwell.

Local No. 47, Los Angeles, Calif.

New members by initiation: R. F. Langley, Wilbur E. Coffey, O. E. Ragland, Stanley A. Wheeler, Byron A. Clayton, Raginald B. Olds, G. K. Hershey, Geo. Bergstrom, Jos. Teandor, J. Marietich, Jos. Lopez, Ivor Kallin, L. A. Packard, E. D. P. Hennes, B. E. Hadley, Carl L. Chase, E. H. Miller, Matilda Turrish, Alice Comtemarche, C. F. Ruckle, Hans Linne, Irene Burlington, P. R. Brossus, Edw. Newfeld, Frank Bayard, O. J. Kruell, Frank Kroboth, Clinton E. Banbury, E. A. Spitzer, J. B. Mackenzie, W. L. Waterhouse, J. M. Browning, B. F. Stanton, D. Eastman, Joe W. Keith, Katherine Mintener, Pasqual Fabris, Earl Strickler, W. H. Perkins, R. R. Thompson, Fred C. Jones, Cecil W. Trump, C. M. Stuart, R. A. Jones, M. M. Brockway, Leo J. McQuaid, J. Albert Hoy, Bessie A. Chapin, Jos. A. Marengo, J. D. McBride, R. Harper.

New members by transfer: Theo. H. Fink, Mildred Stevenson, Fred Lazarus, Helen F. Scott, Herman Grewell, Bobby Levine, Mrs. Gladys Bell, Jane Sikes, J. J. Brennan, E. L. Yott, C. Walter Fries, Katherine Pfau, W. J. Conkie, Fred L. Cole, Wm. D. Sanders, Claude Butler, R. Cochrane, Frank L. Barton, P. Maiss, L. Altieri, Dan Kugler.

Transfers withdrawn: Henry Clay Bell, Edwin Wheeler, Franz Rath, Albert Suffrin, Alice Cearns, Eugene Campiglia, O. L. Gardner, Harold Shellhorn.

Resigned: Allen Ballou, F. R. Jones, Jno. Laboda.

Transfers issued: Geo. W. King, L. F. Gottschalk, M. Caizzia, R. W. Bailey, Alfred Conklin, Elmer J. Whipple, Jack Nash, Eddie

BESSON

Best Brass Band Instruments on Earth

Are YOU Playing One?

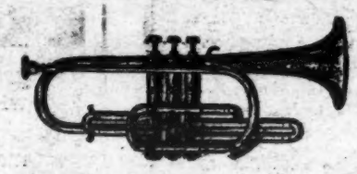

If Your Instrument is Not a Besson You Are Simply Handicapping Yourself

Almost every maker claims his horn is the best, but—why do so many of our most critical professional players change to a **Besson**?

There is only one answer. BESSON BAND INSTRUMENTS have been proven by actual test to be the very finest instruments in tone, material, workmanship, that have ever been produced.

A Besson is an investment for a lifetime. Besson enthusiasts don't change from one make to another; they do before but not after they once own a **Besson**.

Can you afford to change from one make to another, constantly paying "something to boot"? If not, then send for a Catalog together with our liberal selling proposition and settle this expense once and for all time by buying the very best.

Remember: There is only one BEST MAKE, and That is the BESSON.

Sold for Cash or on Easy Payment Plan

CARL FISCHER, Cooper Square **NEW YORK** | 335-339 Wabash Av. **CHICAGO** | 360-362 Boylston St. **BOSTON**

SAXONETTE—A Good Saxophone Imitation

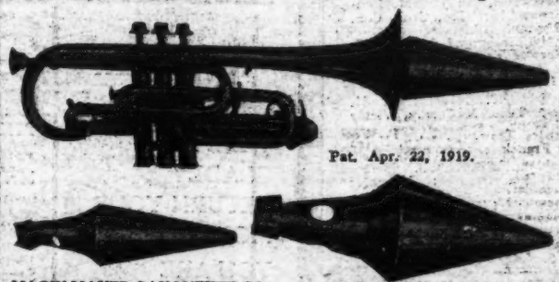

Attach to Cornet or Trombone

Pat. Apr. 22, 1919.

Made of POLISHED BRASS

Price for Cornet $3.00 Trombone 4.00

MAGIN-MAYER SAXONETTE CO., 301 E. Washington St., BELLEVILLE, ILL.

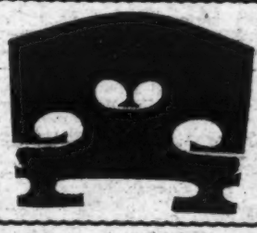

SPECIAL SELECT VIOLIN BRIDGES, "Treated" Maple

A Sweeter and Clearer Tone—more even vibration—equal brilliancy or your money back. The "Bridge" is one of the most important factors to the Violin—Why not have the best? Thousands of these Bridges are being used by some of the best artists who say they are more than I claim. Prices, 50c, 65c and 75c.

YANK-"E" STEEL VIOLIN STRINGS

Tempered and chemically prepared. Perfection in tone. Does not strip bow of rosin quickly like other strings, but acts exactly like the gut string. Postpaid, 15c. Guaranteed as represented or your money back. Write for circulars and testimonials.

B. J. SEELEY, Violin Maker, MEDINA, N. Y.

The Novelty "Concert" Rag
the "Jazzation" of Rachmaninoff's "Preludo"

"Russian Rag"

BY GEO. L. COBB

SIX BROWN BROS., of Jack O'Lantern "Big" show say "It's the biggest hit we have ever played since we've been in the show business"— can they say more? But that's what ALL THE BIG ONES SAY! ASK 'EM IT'S A POSITIVE SENSATION!

Other hits "Lucille" Fox-trot; "Dear Heart" Song-Fox-trot; "Mid the Pyramids" Song hit.

Orch. 25c. Full 35c. Band 35c. WILL ROSSITER, the Chicago Publisher 70 W. Randolph St. CHICAGO, ILL.

Pomeroy, A. N. Rodriquez, G. Iavone, Wm. H. Hamilton, L. B. Hammon.

Traveling members: Morris S. Rauch, 310; Elma Hollins, 119; Carl Burton, 387; Walter Hinchcliffe, 310; Max March, 310.

Local No. 56, Grand Rapids, Mich.

Transfers deposited: Chas. I. Appel, 5; Floyd Loomis, 240.

Traveling members: Adeline Lewis, Jennie Lewis, Mable Lewis, Anna Dolan, Ethel Hiltz, Ed O'Toole.

Local No. 58, Fort Wayne, Ind.

Members admitted on transfer cards: Chas. W. Byrde, 320; T. C. Bunch, 217; Peter Brengman, 1.

New members: Goldie Culver, C. A. Merrill, P. R. Bunch, Chas. Winans, Annetta Morette, Lillian Morette, Wm. French.

Transfers returned: T. H. Moore, C. E. Calkins, 1.

New members from transfers: T. W. Cannon, C. E. Calkins.

Myron Fisher, who has been playing in Detroit, has returned to take charge of the Lyric Theatre Orchestra.

F. A. Killian and Peter Brengman have become additional members of the Keith Theatre Orchestra.

The music business continues good and most all musicians are working.

Local No. 60, Pittsburgh, Pa.

New members: Jos. E. Miller, W. Howard Keister, Mrs. F. C. Gillespie, Frank Hrabak, R. W. Roberts, Frank E. Scheffel, Catherine Stout, J. H. Eyler, Howard Maurer, Charles C. Jordan, Harry Hoffman, Ralph K. Gee, Albert Burkhardt, J. W. Burkhardt, Francis Dyttmer, Abraham S. Epstein, Edmund M. Goehring, Jr., John W. Owynne.

Transfers issued: Walter Heid, Harry Nossokoff, Albert Horwath, Dorothy Manor, Chas. S. Seville, Arthur Goetz, P. Madero, C. G. Grau, Nicholas Panzo, William H. Cassidy, Aaron Shapiro, Joseph L. Lanin, Anthony M. Maderello, Jr., Maurice Gerlach, L. Hammerschlag, Frank Fischer, A. M. Wilson.

Transfers returned: Peter Lavorgna, Geo. M. Curry, Herman Kappler, Al M. Levine, Alfred Armocida, C. D. Brisbin, Pasqualle Madero, Adolph Scholz.

Transfers deposited: Louis Wagner, William Gabor, B. Biancone, Robert McGowan, Jay Sofer.

Resignations: Jos. L. Lanin, Edward Lang.

Traveling leaders and musicians: Victor Baravalle, 310; Wm. Boom, 310; W. L. Terrill, 186; Alex Hyde, 310; Oscar Liberman, 310; Charles Kuebler, 310; Hugo Conn, 310; Max Frick, 310; A. E. Moebius, 10; Chas. Gutswiller, 10; Louis Doll, 310.

Prohibited territory: Mrs. Mary B. Chess, J. W. Bottells.

Local No. 63, Bridgeport, Conn.

Traveling members: C. Kelsey, 310; R. Beers, 78; J. H. Good, 310; V. Clapp, 294; A. Siden, 310.

Transfers received: E. B. Cole, Jack Willett.

Transfers issued: R. D. Casey, A. Rosenberg, L. Grohs.

Resigned: K. Veress, E. Mack, J. H. Heyer.

New members: F. Morten, H. Sauer, J. Throp.

Local No. 70, Omaha, Nebr.

Transfers issued: T. B. Clark, J. F. Woolery, Herbert Franck, J. Jamison, Hans Grasse.

Transfers deposited: E. M. Jackson, E. J. Coe, H. F. Gruendler.

Traveling members: Isadore Rusnow, 138; Louis A. Hanley, 10.

Local No. 71, Memphis, Tenn.

Transfer cards received: L. G. Wiesenthal, 551; Ed Kunkel, 1; Geo. D. Schlichting, 148.

Resigned: F. C. Hartwig.

Transfer cards issued: C. W. Buckley, M. R. Penninger, R. E. McDonald, Thos. Musso, Wm. Schwalb.

Local No. 72, Fort Worth, Texas.

New members: C. O. McCoy, Clinton Stapp.

Transfers issued: Raymond Midgley, Izzy Rudnick.

Transfers deposited: G. A. Fuller, 141; Miss Verdie McLennon, 306.

Resigned: Mike Schiller, C. Shaw.

Transfers returned: Arnot Bouton, Thos. Burns.

Local No. 73, Minneapolis, Minn.

Transfers issued: Ella Hall Bishop, A. Ritzman, H. Kaminker, Wm. aix, Mrs. G. N. Rockwell, Axel Lundgren, F. Potter, Jr., Jos. Henry, W. G. Trout, V. Pezzi, Jos. Sainton, S. Segal, C. Kuehne, Sam Snapp, L. Dahlgren, A. Lazaro, F. Kuchynka.

Transfers deposited: Isla W. Young, 18; Mrs. O. D. Cason, 30; Mike Coscio, 485; Marie De Wild, 612; Dollie Varien, 330; W. P. Rosendahl, 254.

Transfers withdrawn: E. G. Holmgren, 30; J. P. Ferber, 30; T. J. Kenney, 30; Ruth Peterson, 30; S. Mulholland, 437; Mrs. J. M. Shaw, 358; E. Thompson, 30; V. Gilbert, 118; E. Giles, 230.

New members: M. H. Armor, J. L. Bach, Ben Barnett, J. M. Biggins, H. A. Cranford, C. E. Campbell, Pease Cook, Julian Garron, D. Hesselgrave, G. P. Howe, M. P. Houlihan, T. B. Kelly, A. R. Landry, H. Mazzola, E. E. Peck, Art Swalin, Billy Scott, Martianna Towler.

Traveling members: R. M. Beers, 78; F. Barggraf, 310; W. H. Galvin, 310; I. Levy, 310; R. Greenhalgh, 310; C. Worrill, 15; H. Sidney, 10.

Local No. 74, Galveston, Texas.

Transfer deposited: W. J. Raymond, A. Boyle, L. G. Wigbels, Milton Chambers, A. Laiacona.

Transfers withdrawn: Geo. Sessler, Mauricio Juan, O. G. Brinkmeier, B. J. Clements, Clarence Devoll.

New member: Miss J. M. Burkhalter.

Local No. 75, Des Moines, Ia.

New members: L. D. Lawson, Harold Dean Plotts, George Harold Geyer, R. E. Harris, Ben Jordan, M. L. Preston, Silas F. Biggs, Richard Dean Tallman, Archie S. Hamon, Karl Schwartz, James R. Allen, Sawa Frank, Ralph Mason Hix, Marjorie Smith, Roy Hol, Veda Hol, Stella Stady, Judith Falland, Elsie Reed, Ruth E. Stafford, Giuseppe Badalota, Mrs. Harper Gordon, Mrs. Burt Stafford.

Transfers deposited: Verne Schaffer, Walter A. Kaft, Robt. A. Ross, M. J. Merrick, Mrs. M. J. Merrick, C. W. Bushman.

Transfers issued: C. O. Bunker, R. E. Elwell, E. C. Righter, R. R. Heprier.

Local No. 75, Des Moines, Ia.

New members: Irene Cammuck, Burton M. Gottshall, P. E. Berens, Neil Caner, Frank S. Virden, Lyle G. Soule, Lillard Williams, Andrew H. Greendahl, Elmo C. Evans, Gerald H. Cunningham, Vera Potts, Robt. W. Hull, James Wolf, Harold Smith, Ruth Perry, Victor Geiger, Dave E. Rubinson, Kenneth Rarick.

Transfers deposited: Dan Ingraham, Gail Fitch, Fred E. Hughart.

Transfers issued: H. V. Evans, J. O. Simmons, A. E Johnson, Dorothy Lewis, C. Burkey, D. R. Merchant, L. W. Wilson, L. Indreane.

Traveling musicians: A. Rackett, 10; Louie Becker, 40; R. F. Jarboe, 310; G. W. Hardicka, 2; Al Bliesman, 310.

Local No. 76, Seattle, Wash.

Traveling member: Ignace F. Nowicki, 310.

Initiated: Sanford Richeson, Wm. Bresinske, Angelo Richeo, J. Bemert, L. Skipton, Lou Proteau, Wm. Markham, F. Steiner, R. Watkins, Hugh Shaw, Wm. Roller Madeline Hockett.

Transfers deposited: Bela Adams, 10; P. Pottegen, 6; C. McCanlay, 663; C. Nederwold, 117; John Nelson, 339; E. Greer, 12; C. Wincert, 361; Loring Reynolds, 6; H. Spalding, 445; Leo Bryant, 161; Matt Softick, 81; K. Hoppe, 348; Beryl Price, 461; Elwood Greer, 13; Louis Istra, 6; Earl Wakles, 360; M. Michaelson, 105; Vincent Rossi, 360; Myrtle Geddes, 105; Frank LaChappelle, 429.

Transfers withdrawn: Loring Reynolds, D. Blair, John Nelson.

Annulled: Walter Thomas.

Resigned: Jas. White.

(Continued on Page 15)

FOUR BIG HITS! Small Orchestra or Band, 25c Full Orchestra, - 40c

Sweet Hawaiian Moonlight
Valse Pathétique
Dreamy — Haunting — Irresistible!
Small Orch. 25c - Band 25c

Sweet Hawaiian Moonlight
1st Violin VALSE PATHETIQUE F. HENRI KLICKMANN
Tempo di Valse
p-mf dolce e legato
a tempo
rit
Copyright, MCMXVII, by Frank K. Root & Co. British copyright secured

Weeping Willow Lane
1st Violin WALTZ F HENRI KLICKMANN
Div.
Copyright MCMXIX by Frank K. Root & Co. British Copyright Secured

WEEPING WILLOW LANE
The Captivating Dance Hit of the Season
Small Orchestra 25c
Band 25c

When You Hold Me in Your Arms
Waltz —The kind now so popular
Small Orch. 25c Band 25c

WHEN YOU HOLD ME IN YOUR ARMS
1st Violin Waltz F. HENRI KLICKMANN
Tempo di Valse
Copyright MCMXIX by Frank K. Root & Co. British Copyright Secured.

OASIS
(A DESERT ROMANCE)
1st Violin. FOX-TROT. F HENRI KLICKMANN.
Allegretto
Copyright, MCMXIX, by Frank K. Root & Co British Copyright Secured.

OASIS
A Desert Romance Fox Trot
Great Oriental Dance Novelty
Small Orchestra 25c
Band 25c

1501-1513 East 55th St. CHICAGO
McKINLEY MUSIC CO.
145 West 45th Street NEW YORK

International Musician

Entered at the Post Office at Saint Louis, Missouri, as Second-Class Matter.

ADVERTISING RATES:
Apply to WM. J. KERNGOOD, Secretary, 3535 Pine St., St. Louis, Mo.
Subscription Price.....Twenty Cents a Year

Published by WM. J. KERNGOOD, 3535 Pine Street, St. Louis, Mo.

International Officers
— OF THE —
American Federation of Musicians

PRESIDENT
JOSEPH N. WEBER, World's Tower Building, 110-112 W. 40th St., New York.

VICE-PRESIDENT
WM. L. MAYER, 14th Floor Manufacturers' Building, Pittsburg, Pa.

SECRETARY
WM. J. KERNGOOD, 3535 Pine Street, St. Louis, Mo.

TREASURER
OTTO OSTENDORF, 3616 Lucky Street, St. Louis, Mo.

EXECUTIVE COMMITTEE
FRANK BORGEL, 68 Haight St., San Francisco, Cal.
H. E. BRENTON, 110-112 West 40th St., New York.
A. C. HAYDEN, 1011 "B" St., S. E., Washington, D. C.
C. A. WEAVER, Musicians' Club, Des Moines, Iowa.
D. A. CAREY, 170 Montrose Ave., Toronto, Ont., Can.

THE WORKERS' UNREST.

(By W. B. Rubin)

Patience is a virtue, and peace its goal.

An eminent statesman long ago said: "Peace, peace,—there can be no peace," and he was and still is, right.

There was only one Job on earth.

There was a time when the toiler was most peaceful and obedient, and his master ever proud of his faithful and willing servant. That was in the days of slavery, and later, of "scabbery." Wherever slavery and "scabbery" dwell, peace sojourns.

Unrest brought about FREEDOM and FREEDOM is hinging upon UNREST.

The most peaceably inclined man, after attending a prize fight, will himself be seized with the lust for fight.

The world is full of war. We took part in the late war—lest you forget, (for England and General Haig already seem to have forgotten it), and it is but natural that we still have on our fighting clothes.

A smooth baseball game, however well played, does not impress itself as does the one in which there was a fight and an umpire baiting.

The concert violinist, no matter how wonderful, does not exhilarate the masses as does the jazz dancing fiddler. In fact, the first plays in foreign tone to the throng, and while he is admired so far as his art is concerned, he is somewhat like the injunction. Because it is in Latin, the worker cannot understand it, and therefore defies it.

Soldiers have been shell-shocked, and WE, who have watched the fight, have been FIGHT-SHOCKED. The nerves have sprung! Reserve is gone! It's ALL FIGHT —and WHY NOT?

Nothing is gained in PEACE, save REST.

The worker CANNOT REST. It takes MONEY and FOOD and a COMPETENCE to rest. Between his resources and the end of his rest, there elapse but FIVE DAYS.

Labor leaders find it difficult to control their members at present. However wise their counsel, the members are fighting mad. Moderation, conservatism, are terms obsolete. RADICALISM is rampant. The worker wants to get while the getting is good.

To ask for more than the boss is willing, voluntarily, to give, is RADICALISM. The ignorant and the members of so-called good society even whisper that it is Bolshevism.

Life seeks existence. If the trough is placed too high for the thirsty horse, he will "kick over the traces."

Mr. Profiteer—let me speak to you. Put a soft pedal on too much profit. Get back to earth. Put a stopper on the H. C. of L. You may cut the worker's ration, but he will resent it. His organization may try to keep him in check while negotiating with you, but DON'T STARVE HIM—take my advice, DON'T GET HIM MAD! If the worker ever does get MAD, it's all off with you. He'll hurdle over the fences of his labor organizations, and smash you right and left!

If you are for the present system—your method of dealing with it is sure to kill "the goose that lays the golden eggs" for you.

I repeat—DON'T make the worker MAD. Mad people do not cower before the law. Better get off your high horse—a little less banqueting for you, and a little more substance for the worker—to relieve the strain upon the nerves of the nation.

Come, Mr. Proprietor—forget for once your "filthy lucre." Be a real patriot, and help save the country. God knows its many present perils.

Oh, no—this is not a threat, nor is it a prophecy.

But if you care to profit by Europe's experience in Russia, with similar troubles now threatening everywhere, Italy, France, and England included, you will make your peace with the worker as quickly as possible.

The world will be Capital and Labor living side by side, if you are decent, OR

It will be LABOR, LIVING ALL ALONE!

WHAT IS A FRIEND?

What is a friend? I will tell you. It is a person with whom you dare to be yourself. Your soul can go naked with him. He seems to ask of you to put on nothing, only to be what you are. He does not want you to be better or worse. When you are with him you feel as a prisoner feels who has been declared innocent. You do not have to be on your guard. You can say what you think, so long as it is genuinely you. He understands those contradictions in your nature that lead others to misjudge you. With him you breathe free. You can take off your coat and loosen your collar. You can avow your little vanities and envies, and hates and vicious sparks, your meanness and absurdities, and in opening them up to him they are lost, dissolved on the white ocean of his loyalty. He understands. You do not have to be careful. You can abuse him, neglect him, tolerate him. It makes no matter. He likes you. He is like fire, that purifies all you say. He is like wine, that warms you to the bone. He understands, he understands. You can weep with him, laugh with him, sin with him, pray with him. Through and underneath it all he sees, knows, and loves you. A friend, I repeat, is one with whom you dare to be yourself.—Selected.

THE UNION LABEL.

The Union Label stands for the noblest sentiments and loftiest aspirations of the human race. By it the toiling masses are delivered from industrial thraldom and its beneficent influence extends to the home and fireside.

It is the sign by, and through which the common people may conquer humanity's high-handed oppressors and gain a bloodless victory—the fruits of which will continue to be reaped by generations yet unborn.

It is the emblem of co-operation between employer and employe and completes the relationship necessary to the most effective practice of co-operation, by making the purchaser also a partner in the business.

It is the only guarantee of industrial peace. The child who demands the union label wields more influence for human betterment than the man or woman who strikes.

Tyrannical judges can't enjoin it, soldiers can't shoot it down, traitors can't sell it. Incorruptible and indestructible, it gleams as a diadem in the firmament of hope.

You can easily do your part to help make the world a better and happier place in which to live. Don't save your good intentions for tomorrow. Act TODAY. DEMAND THE UNION LABEL!—From I. A. T. S. E. & M. P. M. O. Journal.

HARMONICS

Do You Know Him?

No, can't come 'round next Sunday,
And I know it's election, too;
I call that day my fun day—
Going fishing with Carew.

But you fellows have to settle
What the raise will be next year;
Keeps a fellow on his mettle,
Food and everything's so dear.

Oh, there's sure to be a quorum;
Gee, the bass are running fine!
Jack and Phil both know I'm for 'em;
I'll try out my new silk line.

Just one shy, and that's the reason
That the schedule's still the same—
That the boys will get next season,
Though next meeting plenty came.

"New officers!" "Let's change the laws!"
You all have heard such cries;
You'll find your laws contain less flaws,
If everybody tries.

Forget about bass and Carew—
The best you'll get's a thirst;
There's just one thing for you to do:
Your local, boys, comes first.

Definition.

A stay of judgment is what the presiding magistrate did not grant Bro. Pres. Weber when instead he handed him a $25 fine after Joseph had too much faith in a speedometer which should have been on the unfair list.

A Vacation.

Tired out!
So went East.
Had no doubt,
Change at least.

I arrived
Glad I came!
Joy short-lived;
Grind the same.

Think I'm jesting?
Call on Joe.
Say you're resting
Then you'll know.

Tired out!
Started West;
Going back
For a rest!

LOCAL REPORTS

(Continued from Page 13)

Local No. 77, Philadelphia, Pa.

New members: Violet M. Alcott, Carl L. Anderson, Wm. Butler, Thos. Calandra, Harry R. Casselberry, Blanche Christie, Jas. P. Cody, Simon Cotler, Gertrude E. Crosse, Thelma A. Delmar, Orazio Finizia, Umberto Giulii, Max Hess, Albert N. Hoxie, Edgar L. Justis, Miriam B. Kammerer, Louis Krassen, Anna M. Lawrence, Edward J. Levins, Maurice Linett, Chas. D. Linton, Nita P. Livezcy, Edw. J. Maguire, Harry Malkin, Julius Margolis, Harry Ostrow, Romagnoli C. Platana, Gladys L. Rouillot, Edgar Scott, Estelle Steiret, John Tranchitella, Jacob J. Uhl, Jos. Visalli, Edwin De H. Walker, Wm. R. Wolf, Geo. Yannessa, Bela Zsiga.

Cards issued: Chas. Witzgall, J. Colaprete, R. Valinote, 2nd, F. Freda, P. A. Donatelli, Sam Morganstein, Chas. S. Miller, Angelo Colantonio, Wassili Leps, Con. Herbst, Bernard Friedman, E. Vella, Thos. C. Jenks, Frank Amoroso, J. A. Revell, Paul Buechse, Edw. Garrett, Geo. Aufschlag, H. L. Burkart, Jas. Tully, I. De'Berardinis, Lou Staib, Danl. Hogan, Jr.

Cards received: Fred Abrams, 661; Phil Bamback, 104; Walt. Burnside, 569; John Bucceuse, 310; Josef Budy, 310; Maurice Bokser, 399; N. Cerminara, 661; Frank De Paul, 484; Julius Daudas, 310; Moritz Fiedler, 310; Gottlieb, 310; Jos. L. Lanin, 310; Walt. Marshak, 269; Rose Haher, 592; Elfredo Meo, 661; M. J. Mueller, 133; Sig. Newman, 161; Elliott Russell, 661; Jonas Rome, 661; Bruno Steinke, 310; Walter A. Troup, 661; Chas. A. Thornton, 399; Geo. W. Vail, 161; Max Wolowitz, 40; S. Goldfuss, 10; John Helleberg, 310; Claude L. Jones, 507; Jack Latiner, 310.

Cards withdrawn: Casimer Ciccone, 564; Ferd Dugo, 310; Francesco DePolis, 310; Ben Harl, 188; F. C. Heinrich, 310; Jos. A. Jakob, 6; J. L. Lockney, 193; Jonas B. Rome, 661; Edw. R. Strayer, 472.

Cards revoked: Ray E. Epstein, 9; John McGinley, 659; Chas. E. Semples, 613; Joseph Unsinn, 606.

Traveling members: H. C. Klink, 15; Thos. McLaughlin, 16; Jack Ford, 43; Hugh Morton, 43; Chas. L. Schwartz, 60; Sam Compton, 77; J. W. Jones, 77; Harry Jaeger, 160; Chas. Emmett, 161; W. L. Terrill, 186; Sid Kennedy, 198; Placde Spagnolo, 248; B. Benjaminson, Jas. Williams, Geo. Franz, Alfred Hinchcliffe, Al Shapiro, Walter Yewdall, Harry Rose, James A. Williams, George Kellar, James Williams, 310; Archie McCann, 314; Philip Hirschoff, cond., J. R. Burky, 10.

Local No. 78, Syracuse, N. Y.

New members: H. E. Miller, M. Annunziata, Arthur J. Guernsey, W. W. Hildreth, John M. Thompson, Jr., Jerry Ryan, Joseph Maida.

Transfers issued: Homer Morton, Chas. Renaud, W. D. Baldwin, John D. Donnelly, Geo. F. Gallagher, E. L. Griffiths.

Transfers returned: W. O. Van Deburg.

Transfers deposited: C. H. Connors, 313; Carl Fry, 314; Willis C. Tracy, 157; Jack Sheahan, 314; John Brooks, 300; Aubrey M. Gleason, 17; Geo. Stahl, 51; Arthur Evans, 120; H. R. Perry, 106; Richard Mattice, 51; Frances O'Hanon, 51; Gordon D. Cox, 89.

Local No. 79, Clinton, Ia.

New member: Fred Anderson.

Transfers issued: Frank Kohler, John Stibbins.

Local No. 80, Chattanooga, Tenn.

New members: Bernard D. Fine, Mrs. Bessie M. Harvey, Wm. B. Lutz, Roy Foster, J. R. McDonald, W. H. Shamhart.

Resigned: Jno. D. Jones.

Traveling cards returned: H. P. Fragier, Mrs. Viola Hunnicut.

Traveling cards issued: Jno. D. McGuire, W. J. Adair, Ed. C. Carter, Al. C. Marshall, A. F. Hughes, Mrs. Viola Hunnicut.

One day this summer, Sandy Summers and his band took train to play an engagement at a nearby town and was routed by the chairman of the music committee, resulting in landing them at a wide place in the road without any train connection to their destination. So to kill time until the return train to Chattanooga they gave a concert in the Square—you all know where this is, I know. The drug store is on one corner and the Post Office is in the other store, and the other store is the grocery. After they had played a few numbers Uncle Silas Winterpoopen walked up to Jno. McGuire, solo clarinet, and handed John two nickels, and said, "Give this to the Foreman." No wonder Sandy can buy a farm.

At the Labor Day exercises at Warner Park a request came in to play "Over There." When the band finished playing it, a small boy stepped up and handed Sandy two pennies. No profiteering there. What?

W. W. Moscoe, one of Local 80's oldest members, is with Gus Hills' Minstrels.

E. F. Belding, former secretary of 80, was a visitor from Knoxville this week.

Karl Givin, trombone, is back home from Knoxville where he has been playing the Summer Band concerts. Karl used to play good first trombone, but I hear that he is playing second now. Why? He is married.

O. F. Pennebaker, trombone, one of 80's charter members, has just returned from a trip to the scenes of his boyhood in Indiana, and reports everything very dry. And that is all he said.

Local No. 83, Lowell, Mass.

New member: Robert F. Kenny.

Transfers received: Arthur J. Moore, 9; Harry W. Leavitt, 9.

Transfer returned: John Warburton.

Transfers issued: Harry McKinley, Hector Basile.

Local No. 85, Schenectady, N. Y.

Transfer deposited: Geo. A. Gould, 806.

Transfers issued: Frank. Thrasher, Jos. Konicek, N. Merrihew, A. Vanden Blit.

New members: H. C. Van Patten, C. Schreiber, D. L. Chestnut, Lofton Riggs, P. H. Sachse, C. Kuehn.

Local No. 86, Youngstown, O.

New members: Mary Gibson, W. R. Cover, C. A. McBride, Isadore Suppan, M. J. Coroppoli, H. M. Ditmansen.

Applications for membership: Arthur Thorne, Adam Seiler, Isaac Griffith, J. H. Kurless, R. A. Obenauf, Glenn Beck, E. G. Groos, C. W. Kern, C. H. Welsch, Wm. Baxter, W. P. Stone, S. A. Day, T. C. Watts, John Sarna, John Vorgo, John Sovik, Andrew Sulick, W. I. Hill, John Shera, Andrew Deley, Stephen Bajtos, John Yurco, John Yavorsky, John Ulicny, Emery Klopan, Steve Yavorchick, Richard Miller, Stephen Smotrilla, Frank Sovik, E. K. Buck, Thomas Webber, Ruth Young.

Full membership: Alfred Metzdorf, J. W. McBurney.

Transfers issued: Roland Cowden, Victor Schroeder.

Transfers deposited: H. A. Riker, 68.

Resigned: J. Frank Williams.

Since last report applications for membership were received from members of the Letter Carriers' Band and the Sokol Band, so now Youngstown is virtually 100 per cent union, musically speaking, the only other organization out of the fold being the Republic Band, which does not enter the competitive field.

Local No. 90, Danville, Ill.

Returned from overseas service: Ralph M. Schecter.

Transfers deposited: Gus L. Slover, Miss Veronia Wheeler, Ivan McPherson.

Applications for membership: Frank J. Stahl, Cecil Van Nordstrant, Herbert Maiden, Ralph Snyder.

Resigned: W. T. Stewart, Norman Bente.

Full membership from transfer: C. C. Jones.

Transfers lifted: Alf Bernreuter, Henry Dean, Al Grabbs, Ray Gregorie, Arm Gregorie.

New members: Wm. Rippen, E. P. Jenkins, Ferris Jones, Martin Revello, John Lavera, Law. Laversa, Mike Mattone, Mrs E. R. Hackett.

The Danville Municipal Band has finished their series of park concerts. The last concert at Lincoln was extraordinary, featured by several soloists, and was attended by one of the largest audiences of the season.

The members of the Municipal Band staged a big band tournament at the I. & I. Fair Grounds Sunday, August 24th. Fifteen bands participated. The prize of $200 was won by the Terre Haute Band. The Buescher Saxophone Quartette from Elkhart, Ind., was an added attraction, and they scored a big hit. The tournament was preceded by a parade of all bands consolidated on the city streets. Mr. V. J. Grabel was master in charge of the entire day's entertainment.

Local 90 has revised the salary scale for the theaters of Danville. Under the new scale the leader of orchestra wil receive $45.00 per week of seven days, and side-men will receive $35.00 per week of seven days. The new scale went into effect September 1st, 1919.

The quarterly dues of Local 90 have been increased to $1.00 per quarter.

G. H. Baum, former secretary of Local 90, and who just recently returned from overseas service with the gallant 33rd Division, has taken unto himself a wife. The fair one is Miss Harriet Manning.

The Danville Municipal Band under the direction of Mr. V. J. Grabel, made a big hit at the I. & I. Fair at the Danville Fair Grounds. The band played afternoon and evening concerts the entire week of the big fair. Thirty-five musicians were used. On Labor Day the band was the main attraction at the Moose celebration, Hoopeston, Ill.

The Band and Local 90 have moved into their new quarters over 16½ E. Main street. They occupy the entire third floor. The hall is complete with a stage for the holding of social sessions.

Local 90 has succeeded in having the Palace and Fischer Theaters of Danville sign a new wage scale. The old wage contract expired September 1st, 1919, and when the contracts were presented to the managers they refused to sign under any circumstances, with all kinds of threats such as closing the theaters, installing Vitrolas, Squawk pianos and organs before they would sign contracts as were handed them. Negotiations went on for six weeks, with midnight sessions and day sessions almost every hour. The managers of both theaters agreed between themselves to hold out and not sign without the consent of the other. The musicians of both houses were pulled off the job and for four days neither house had music. The Palace installed a Victrola the fourth day of the walk-out, and when the Stage Hands and Operators notified the manager of the Palace to the effect that the moment they started playing that machine they, too, would walk out, the manager then ordered it taken back to the music house, and finally when the manager of the Fischer broke the ice by signing, then the manager of the Palace got busy and put his "John Henry" to the contract. The new agreement calls for: The Fischer—Leader, $45 per week, six hours per day, seven days per week, 15 min. rest each hour, five musicians minimum; The Palace—Leader, $50 per week, seven hours per day, seven days per week, 15 min. rest each hour, five musicians minimum. The Palace is using up to eight musicians.

Local No. 94, Tulsa, Okla.

Members resigned: Chas. Seibert, Ed Wilson.

Traveling leaders: Paul Larkins, 549; Floyd Whitler, 207; V. Callkins, 156; C. L. Peckhan, 256; F. Brockhovrn, 174.

New members by transfer: A. A. Kendall, Jess Morley, Walt. Perry, Eulalio Sanchez, I. C. Siloa, R. L. Parker.

New members: Max Farley, Burnnell Lewis, Wm. A. Lachtrup, Edgard Moot, Amos Riddel, A. C. Tackett.

For the first time in three years this local had musicians performing in the Labor Day parade, and we were paid at the rate of time and one-half for it, by the Trades and Labor Council of this city. This year we all went hand in hand and handled our own program and the result was that no craft was assessed one cent, and the Trades and Labor Council after paying all bills had a neat sum left over, and many thanks are due to the men who could see both sides of the question.

Local No. 97, Lockport, N. Y.

New members: D. H. Cusick, E. J. Pfohlert, Carleton Poole, Hattie A. King, Paul Stoggers, Mrs. J. LaForest.

Local No. 99, Portland, Ore.

New members: W. B. Morton, J. Maughan, C. Peters, D. Herrick, B. Hickox, E. A. Billings, M. Laughton, G. E. Lamotte, W. J. Cornish, A. Cassalman, L. Harris, A. L. Fitzgerald, W. Nelson, L. Castelluci, G. R. Stanton.

Resigned: G. Merrigioli, D. D. Stark, L. J. Lindsay, R. Dickinson.

Transfers deposited: R. Jones, T. A. Terry, Mrs. H. N. Stoudenmeyer, Mrs. H. H. Hall, Jos. Andre, C. W. Hawley.

Transfers issued: E. H. Hunt, E. G. Ricketts, F. C. Erickson, R. T. Schumacher, C. Fessia, B. O'Brien, E. Fuller, C. D. Kent, F. B. Scholl, G. Gillard, C. S. Brereton, L. G. Masters, A. A. Buck, W. Weber, M. Faber, J. H. Nash, H. B. Murtagh, P. T. Drake, D. O. Genset, H. McDaniels, W. Swartout, F. Jeannet, A. E. Evans, D. Hoeflich, V. T. Hoeflich, M. Rolls, E. B. Crosno.

Transfers withdrawn: F. G. Hurley, Roy Jones, W. J. Cornish, Mrs. C. E. Forsyth, Ben Massie.

Transfers cancelled: N. A. Norris, O. S. Schnauffer, Jr., H. G. McLeod, K. Laughlin, I. Miccoli, J. Frazer, C. D. Kent, R. Dickinson, J. S. Thompson, A. A. Buck, H. Pregg, L. Skipton, J. H. Czerney.

Local No. 101, Dayton, O.

Transfers deposited: John M. Welsh, 103; James S. Cooper, 25; Glen Wickliffe, 3; Howard Jackson, 122.

Transfers issued: Fred Hasenstab, Wm. F. Lesterleigh.

Local No. 103, Columbus, Ohio.

Placed on active list: D. E. Newton.

Transfers issued: Maurice Sharr, R. B. Courtwright, Geo. F. Johnson, Walter J. Achauer, Eugene Gorden, Harle Miller, James E. Graves, Francis Worch, Louis A. Irwin.

Transfer deposited: J. W. Wright, 418.

Attained full membership: Emil Minnichbach.

Transfers withdrawn: Dave G. Poland, 160; Emil Spitzer, 9; Joe Shockey, 15.

Transfer returned after being on deposit six months: Saxy Gibson, 101.

Resigned: Jesse Worthington as per Art. 12, Sec. 18, Const. and By-Laws.

New members: Chas. H. Geiger, Russell W. Oak, Morris Beggs, C. Coppermna, Eddie L. Lilebthal, Torrey W. Wright, Colon Moon, Gladys Binkley.

Traveling members: Sid Riley, 329; A. G. Rhys, 10; Geo. Gill, 310; C. M. Wilkinson, 310; Wm. Ely, 103; Frank Baltruch, 310; A. E. Meehies, 10; Chas. Gutzwiller, 10; Jas. M. Londis, 14; Benj. H. Brown, 10; Theo. J. Groh, cond. St. Louis 1847.

Local No. 106, Niagara Falls, N. Y.

Transfers deposited: Edwin C. Otterman 682; Albert Kappe, 5; M. C. Taylor, 162; John Cortese, 279; Robt. Barr, 4; Max Teller, 43; Miss Carrie Sherwin, 111; Theodore Dyczkowski, 561; O. S. Luney, 279.

Transfers issued: L. L. Matteson, Miss Lillian McKee, Mrs. L. Cannon, H. R. Perry, A. F. Smith.

Traveling members: Theodore J. Groh, conditional membership card; R. Greenhalph, 310; Ben H. Brown, 10; Herman Meerhoiz, 310; Bernard Moffie, 324; Paul Cohn, 10; J. Porter, 60; J. C. Murphy, 225; Albert Slusky, 77; Wm. A. Davies, 310.

Local No. 107, Ashtabula, O.

Transfers deposited: Tom Bellamy, 4; Elmer Wahl, 4; Julius Fischer, 4; Fred J. Hronek, 4; Carl Williams, 4; Herman B. Hanshen, 421; S. Weinstein, 86.

Transfers issued: C. A. Perry, Dewesse Wilcox, J. F. Tuuri, R. D. Hall.

Local No. 109, Pittsfield, Mass.

New members: Thos. P. Wood, L. V. White, W. E. Powell, D. E. Shaw, Chas. Gardina, Mrs. L. E. Durfee.

Resigned: L. B. Hutchinson.

Local No. 110, Hutchinson, Kans.

New members: Miss Gladys Stettmund, Robert Cram, Robert Yoder.

Transfers deposited: Frank M. Ramos, 395; Miss Dorys Kistler, 297.

Returned from U. S. service: Frank De Nino.

Pearl Theatre declared unfair, refusing to use union piano player.

Local No. 111, Canton, O.

Transfer cards deposited: C. L. Dresser, 24; Miss Tess Quigley, 34; Walter J. Achauer, 24; E. W. Brong, 404.

Transfers lifted: Roy A. Morrison, Dallas Newman.

Members on transfer: E. V. Ferrall, Harry Morrison and L. Bonoscore.

REEDS

A NEW REED on the Market.
"VIOLINO," Imported from Southern France

B♭ Clarinet Reeds
Violino Special, $1.25 per doz.; trial order, 3 reeds 35c.
Violino, $1.00 per doz.; trial order, 3 reeds, 30c.

Saxophone Reeds
Alto Violino Special, $1.00 per ½ doz.; trial order, one reed, 20c.
Alto Violino, 80c per ½ doz.; trial order, one reed, 15c.
C or B♭ Tenor—Violino Special, $1.25 per ½ doz.; trial order, one reed, 25c
C or B♭ Tenor— Violino, $1.00 per ½ doz.; trial order, one reed, 22c.
E♭ Baritone—Violino Special, $1.50 per ½ doz.; trial order, one reed, 30c.
E♭ Baritone—Violino, $1.20 per ½ doz.; trial order, one reed, 25c.
Send for special prices on Bassoon and Oboe reeds. Orders taken for special made reeds for any reed instrument.

FRENCH REED IMPORTING CO.
4069 Flad Ave., St. Louis, Mo.

A SPLENDID NEW MARCH
By FRANK PANELLA
"MOTHERS OF DEMOCRACY"
Fine swing, effective, melodious and full of pep. Will make 'em all take notice.
Band, 25c Piano Solo, 15c

OUR FIGHTING MEN
A magnificent March with a real punch. By M. S. Rocereto. Band only, 25c.

ON THE SQUARE
March. By Frank Panella. The most extensively used March in America.

THE AMERICAN RED CROSS
March. By Louis Panella. An irresistible melody that sweeps everything along.

That Rollicking, Rip-snortin' Tune.
THE OLD GREY MARE
Ask to hear them all on the phonograph.
Band or Orch., 25c, Pub. for Piano.

Loyal Order March, Band only, 25c. Official March of L. O. O. Moose.
U. S. A. National March. Band or Orchestra, 50
PANELLA MUSIC CO., Pittsburgh, Pa.

MultiModel DRUMS

The most highly perfected models in single or separate tension.

Standard Band and Orchestra Bells, the new model Solo-Tone Xylophones and Marimbas, in fact everything of the latest and best high-grade drummers' instruments and accessories.

A trial will convince you of our guaranteed quality goods.

Leedy Mfg. Co.
INDIANAPOLIS, U. S. A.

SAXOPHONE REEDS
SUPERIOR BRAND
Made in the U. S. A. from finest select seasoned cane. Absolutely waterproof. Send 50c for two sample reeds.
Mention Sop., Alto, C or Bb Tenor, Baritone or Bass.
THE SAXOPHONE SHOP 21 E. Van Buren Street Dept. D CHICAGO, ILL.
Everything in Saxophone Music and Supplies. Ask for Our Complete Catalog.

LEADERS Just What You Were Looking For LEADERS

A HAPPY, SNAPPY NOVELTY ONE-STEP WITH A SING CHORUS

I DON'T WANT A DOCTOR

I DON'T WANT A DOCTOR

WHAT I WANT IS A BEAUTIFUL GIRL

ORDER AT ONCE SPECIAL ORCH., 15c

JACK MILLS, INC., 152-154 W. 45TH ST. NEW YORK CITY

Members resigned: Lyle Turner, Miss Carrie Sherwin, Emile Manni, Chas. T. Morgan.

Transfers issued: C. A. Hoffman, C. W. Weeks, F. F. Turner, Howard Randle, Edw. Andrews.

Applications pending: R. E. Tope, Howard Vogelsang, Isaac Vogelsang, Frederick Haines, Tim Zintmaster, Earl Stock, Mrs. Edna Newhouse, Mrs. Ethel Hewitt, Geo. Hewitt, Mrs. J. W. Jones and C. E. Pierce.

Members obligated: Fred Frank and C. V. Myers.

Local No. 114, Sioux Falls, S. D.

New members: Lorelle Forestad, Gordon Lovald, W. J. Wolterman, A. G. Heitman.

Transfers deposited: V. L. Tenney, 693; E. R. Samelson, 476; A. H. Browne, 476; Ed Studzvold, 485.

Transfers taken up: S. Vanderslius.

Transfers issued: Craig Dotson, H. L. Wagner, E. A. Gavin.

Applications pending: B. Klauson, Carl Fricke.

Local No. 116, Shreveport, La.

New members: Walter S. Smith, Albert Kleinschmidt.

Transfers deposited: Paul Mourmans, 174; O. H. Anderson, 487.

Transfer issued: Thos. A. Dunn.

Harmon Dobyns elected secretary for the unexpired term of F. F. Collier, resigned.

Local No. 117, Tacoma, Wash.

Transfers deposited: Sam W. Dunn, 397; Rhea Anderson, 104; Olivia Anderson, 104; Harry Hamilton, 105.

Transfers withdrawn: Mrs. Leroy Gesner.

Transfers issued: Otto Leonhardt, Eugene Geffe.

Member put on active list, U. S. service: E. L. Davis.

New members: W. C. Wise, Edward Benedict, G. Earle Griffith, Lillis Anderson, Florence Raymond.

Resigned: Mrs. Helene Metcalf, Ted Haseth.

Elected for the ensuing year: J. H. Spears, president; M. L. Frost, vice-president; Phil. N. Ashmun, secretary; Robt. Pischforth, treasurer; Board members: Thos. Gilmore, Max Frolic, Robt. Ziegler, Chas. Coffey, Emil Berngren, Harry Evans, I. P. Stewart, Bert Ohiser.

Local No. 118, Warren, O.

New members: Mrs. Lucila Woodcombe, Harry V. Masters.

Resigned: L. G. Clarke, D. C. Smith, Lawrence E. Rice.

Transfers issued: A. A. Osborne, Arthur Peters, F. A. Davidson, Edwin J. Hall.

Transfers withdrawn: M. R. Pucci, 87; James Thomas, 222.

Local No. 120, Scranton, Pa.

New members: J. B. Neumuis, C. A. Brooks, G. R. Brooks, W. F. Brown, Roland Shotwell, H. Lefkowetz, H. Musulski.

Local No. 122, Newark, O.

Traveling members: Walter Achauer, Ed Ewald, E. Manley Norris, Mrs. Lulu Norris, Richard Kline, Harry A. Rosebraugh, Walter E. Schimpf.

Resigned members: A. C. Bratt, D. C. Crider, E. D. Evans, W. E. Lyon, Ivan McPherson, Ernest G. Wall.

Local No. 124, Galt, Ont.

Traveling cards issued: Harvey Fletcher, Geo. Fish, Sr.

Local No. 125, Lynn, Mass.

New members: Philip F. Cleff, Roy H. Dennis, Frank Sweeney, Ernest Jordon, Daniel J. Keegan, Marie M. Kelliher, Louise O'Donnell, Andrew M. Stone, Robert T. O'Brien, Harriet Merrill, Frank Greczak, Elmer Tedford, Herbert G. Dale, Edna Donoghue, Nettie C. Dow, Louis Giancola, Elizabeth P. Fitz, Foster W. Morehouse, Nellie C. Reilly, Domanick Sarcone, Joseph Silverio, Jr., Henry T. Currier.

Transfers deposited: Walter M. Rogers, 143; Richard D. Vale, 124; Romeo Girard, 146.

Transfers withdrawn: George Williams, Chas. Irving, Walter Redding, David Lewis, Walter Burdette, all of 535; Louis A. Collins, Oscar Leveillee, George E. Hardy, Chas. E. Archdale, Harry E. Morse, all of 246; R. S. Marchaud, 173.

Transfers issued: A. Basillio, J. E. Wilcox.

Local No. 128, Jacksonville, Ill.

New members: Wm. H. Lands and Anna Krneckt.

Transfers deposited: Jennings Willerton, 6; S. D. Dailey, 196.

Transfer issued: Otis Lewis, J. King Ross.

Local No. 129, Glen Falls, N. Y.

New members: Davis M. D. Baker, Tony Cirono, Floyd H. Denton, Ellis W. Eldridge, Geo. R. Johnston, Henry M. Johnson, Henri Lambert, Jos LaPan, Frank Morano, Harold Moss, John Santariello, Geo. J. Smalldone, Harry W. Tidmarsh, W. C. Townsend.

Transfers deposited: Geo. Burgess, 400.

Local No. 137, Cedar Rapids, Ia.

Transfers issued: Margaret Marriage, E. C. Nauholz, Irl Sibert, Jacob Lechowitsky, L. W. Svoboda.

Transfers deposited: Harry D. Makeever, 67; Marie M. Makeever, 67.

Returned from service: L. W. Svoboda.

Applications pending: Robert B. Allen.

New members: Merrell M. Bailey, Russell L. Bush, Dr. Chas. A. Bradley, L. Verness Brockman, Wm. Christophenson, Frank Dlouhy, Harold Drew, C. L. Kline, Harold Lafferty, Elijah W. Lake, Herbert P. Price, Ray Price, Earl Shockey, Mrs. E. M. Sturgess.

Local No. 140, Wilkes-Barre, Pa.

New members: James W. Regan, Donald McKeeby, Frank Geick, Delbert Huff.

Applications pending: Edward Venzel, Frank Kulkowsky, Wm. J. Donlin, Charles Manhart, Frank Selensky, Mary L. Gillespie, Mary McKernan.

Admitted on transfer Claude Gardner, 120.

Traveling leaders: Wm. Barker, 452; Ben Bergman, 310; Albert Slusky, 77; P. H. Spagnole, 248; George T. Frans, 310; Chas. L. Schwartz, 60.

Bro. John MacLuskie, former president of our local (serving as such for twelve years, up until the time of his enlistment with the 109th Field Artillery, being bandmaster), has just won the Republican nomination for sheriff of Luzerne County, against the strongest kind of opposition he came out on top with flying colors. Although the Democrats have a very strong candidate as Mac's opponent, we feel sure that MacLuskie is our next sheriff. The musicians are working strenuously. The boys from the different towns furnished bands for parades which were held all over the country.

Local No. 142, Wheeling, W. Va.

New members: W. T. Anderson, Jos. Besece, Ernest Leet, Wm. Melson, Mrs. C. T. Potts, J. R. West, John Potisk, F. C. Wells.

Transfer issued: R. H. Cope.

Transfers deposited: E. G. Green, B. G. Clement.

Local No. 143, Worcester, Mass.

Admitted to membership: Myer Gardner, Clarence E. Longvale, W. M. Klemola, Cecile S. Woolson, Max A. G. Gaebel.

Resigned: Earl C. Morse, C. C. Loomis.

Transfers issued: C. D. Masters, Louis Goldberg, Maude Rowley.

Transfers returned: R. P. Chaffin, W. J. Loomis, H. E. Felton.

Transfers lifted: P. Champeau, J. Tushinsky.

Traveling leaders reported: R. Phillips, 137; T. A. Metz, 626; Wm. Barker, 452; Chas. Parker, 310.

LOOK AHEAD

One of the principles of ultimate success comes through planning. Here is your opportunity to put it into application.

One TODAY is worth a thousand TOMORROWS. Do it NOW.

Prepare Yourself for the Job Ahead

When Will You Be Called to Direct?

AND HOW WILL YOU DO IT WHEN THE OPPORTUNITY OFFERS?

The Vander Cook Course of Directing is not for directors only, it is for every musician who feels that he may, some day, be called upon to direct a Band or Orchestra.

This course teaches you how to interpret music, how to direct your Band or Orchestra gracefully and intelligently, it gives you confidence in yourself, and makes you a better musician.

Now is the time to study for the big event.

Don't wait to study AFTER the opportunity has presented itself, prepare yourself NOW.

Send in the Coupon To-Day.

The Vander Cook School

1652 Warren Ave. H. A. Vander Cook, Pres. Chicago.

Please send me lesson sheets and full information about your Course of Directing. (I)

NAME ..... ADDRESS.....

CITY ..... STATE.....

The Only Worthy Successor to "Beautiful Ohio" Waltz

WALTZ Band or Orch., 25c **DREAMY ALABAMA** By Mary Earl

Yes, it's by the same writer as "Beautiful Ohio" Waltz and maybe that's why it really can be compared with that wonderful international success. "Beautiful Ohio" was "some" hit, but "Dreamy Alabama" looks even greater. If you want a real waltz hit then add it to your library today.

ONE-STEP Band or Orch, 25c **MAMMY O' MINE** By Maceo Pinkard

This extraordinary song has absolutely become the biggest hit of the country. It is the type of negro croon which never fails to make good with an audience and as a dance number it is a perfect riot.

FOX TROT New Arrangement. Orch., 25c By Harold Orlob **WAITING** From "Listen Lester"

From the successful musical comedy, "Listen, Lester." That this show was a success is proven by its run on Broadway of ONE YEAR and now that the show is on tour, "Waiting," which was the hit of the show, will be more popular than ever.

I Ain't Gonna Give Nobody None O' This Jelly Roll

FOX TROT By CLARENCE WILLIAMS ORCH., 25c

We have just added this number to our catalog. It is the big hit from out of the West by the same writer as "You're Some Pretty Doll." Don't fail to send for it.

FOX TROT **SMILE DEAR** By Henry Gebel Orch., 25c

This is the best yet in the Fox Trot line. We have just purchased the rights for this big song hit, and you'll have any number of calls for it.

SHAPIRO, BERNSTEIN & CO., Inc., 216 West 47th St., NEW YORK CITY

Local No. 144, Holyoke, Mass.

Transfer issued: S. Archambault.

Transfer deposited: C. L. Barden, 171; Peter Kalis, 171.

Local No. 145, Vancouver, B. C.

Transfers deposited: L. Reynolds, 6; Mrs. L. G. Masters, 99; J. W. Dinsmore, 76; C. M. Ridley, 6; J. Jardine, 474; C. J. Oliver, 390; L. M. Jacobson, 184; W. G. Bremmer, 446; Chas. C. Willie, 368; Robt. C. Rice, 171; R. L. Richardson, 390; Fern Hare Martin, 76.

Full member by transfer: C. Casseres, T. A. Jensen.

Transfer withdrawn: L. Reynolds, 6.

Transfer issued: Mrs. E. Erisman, Miss J. Anderson.

Traveling members: Louis Dannenberg, 310; E. G. Grooney, 282; Max Tilden, 310.

New members: William H. Squire, Miss F. E. Baker, F. A. Parker, A. E. Parker, E. J. Tennant, E. C. Tennant, J. J. Dow, E. C. Miller, F. G. Gorse, S. C. Furmston, Geo. W. Chalmers.

Resigned: Mrs. Fred Lister, P. R. Caldwell.

Local No. 147, Dallas, Tex.

Transfers deposited: B. Vergati, 70; Fernando Flores, 23; Fidencio Mendoza, 47; Frank W. Kock, 466; B. Yunker, 6.

Local No. 148, Atlanta, Ga.

Traveling musicians: W. S. Gardiner, 340; G. A. Penney, 47.

New members: Frank Turner, Otto W. Pieper, John Lee, Mrs. Ella Hulce, Welton J. Helton.

Become full members: Miss Carolyne Rogers, 200; C. F. Kohlruss, 527.

Transfer cards deposited: A. H. Weinburg, 256; D. E. Staley, 296; M. A. DeGarland, 55; Mrs. Jane Paolson Jones, 278; Miss Kathleen Rogers, 405; J. E. Leonard, 405; Frank C. Walters, 527.

Transfer cards withdrawn: H. Bradley, 427; Mrs. E. C. Reynolds Hunnicutt, 80; Walter Cain, 94.

Local No. 149, Toronto, Canada.

New members: Francis L. Pogue, S. Mecham, O. A. Richards, H. W. Minier, Frank Pettus, Harry Pollock, A. E. Bagley, Wm. Cooper, L. J. Dennis, I. B. Holmes, L. J. Atkinson, W. E. Dark, Jas. B. Robertson, P. Lawrence, W. M. Cambridge, M. Henderson, Jas. H. Smith, Richard McManus, W. J. Brislan, H. D. Pollock, Wm. Dudley, Chas. Ross, Frank A. Cox, B. W. Ward, Andrew Carruth, E. Sears, M. Power, Jas. McComb, Robert Lee, W. Patterson, J. L. Barnes, H. R. McMahon, Carl Stuart, R. Patters, Chas. G. Pratt, Wm. S. Woods, B. Graham, Walter Perry, Roy Killaby, Jno. W. Hamer, S. Collins, H. Corrani, Fred Radford, A. V. Trowell, Claude May, Kathleen Scroggs, Frances M. Reade, Mrs. Jas. Lynch.

Traveling members: Harry Silbert, 310; Louis deLorn, 310; H. Meerholtz, 310; B. M. Moffic, 324; Fred S. Rounds, 310; Harry Gilbert, 310; Al Geer, 310; Chas. Wasser, 310; J. Porter, 60; A. Slusky, 77; Geo. A. Glass, 310.

Local No. 154, Colorado Springs, Colo.

Transfers withdrawn: C. W. Jackson, 6; L. Koppelein, 297; O. S. Peterson, 10; A. E. Clarke, Jr., 10; A. Heynen, 10; L. Dahlgren, 73; P. Perrier, 73; E. K. Mellon, 10; B. Bonton, 73; F. K. Chmiera, 10; F. E. Hofmann, 70; W. Higner, 3; E. E. Harder, 10; H. W. Christensen, 34; D. A. Rickard, Syd. Cunnington, 73; S. Jelnick, 463; Wm. T. Quick, 463; A. A. Bonton, 72; J. B. Brown, 2; G. C. Yaus, 86; J. H. G. Gilges, 94, H. Lind, 1; F. Phelps, 70; E. E. Elliott, 256; A. Sanford, 297, W. B. Pierce, 34; R. Christopher, 118.

Traveling members: Anderson, 10; P. Fischer, 47; C. Priestly, 47; Chas. Little, 47; H. Metcalf, 47; J. Reyen, 66.

Resigned: F. Jurasek.

Local No. 156, Geneva, N. Y.

Transfers deposited: Mr. John A. Gute, 383.

Transfers lifted: John H. Gute.

New members: Mrs. Harriet Van Gieson.

Local No. 159, Mansfield, Ohio.

New members: Robt. C. Ackerman, Earle H. Zerby.

Local No. 162, Lafayette, Ind.

New member: Miss Anna Ruth Mauch.

Transfer received: Chester Thompson, 3.

Transfer issued: W. R. Bonnan, 162.

Note: Mr. Chester Thompson's transfer was deposited with Local No. 11, Louisville, Ky., reclaimed and deposited with Local No. 162.

Local No. 164, Grand Junction, Colo.

New members: Chester A. Lamberson, C. E. Brady, Edw. Martin, John J. Berens.

The newly organized D. & R. G. Union band is filling quite a few engagements this fall and they are doing fine under the leadership of Chas. Kerstetter, former band leader here but having returned the last few years and devoting his time to his ranch. We are all glad to have Charlie back.

Local No. 167, San Bernardino, Cal.

Application pending: Theodore Rolfe.

Transfer issued: Clifford Waggoner.

Outlook bright for winter business, but weather still too warm for dancing.

Local No. 171, Springfield, Mass.

New members: Wm. H. Roberts, Guiseppe Marchese, Raymond Champagne, Fred Knight.

Admitted on transfer: John Fischer, Donald Gauthier, Wm. B. Walsh, Peter Rogalsey.

Transfer issued: Harold Mayo.

Resigned: M. A. Martell, Chas. V. Derrick.

On Oct. 1st we will occupy our new and larger quarters in the Kennedy Bldg., No. 275 Main street, opposite the Post Office, and all musicians playing Springfield are invited to make themselves at home with us.

Local No. 174, New Orleans, La.

New members: S. Castigliola, C. F. Hartmann, L. Roppolo, H. Hamblocb, Jos. Sainton, by transfer from Local 73 and C. H. Fischbein.

Transfers received: Jos. Sainton, 73.

Transfers issued: H. H. Greff, J. E. Fisher, E. Grisai, D. Risser.

Transfer taken up: S. Schagrin.

Transfers returned to Local 174: No. 68510, 68516.

Visiting member: A. R. Charlton, secretary of Local 75, A. F. of M.

Member who has died: L. Lenfant.

The Advertising Clubs of America are holding their annual convention in our city this week, which of course keeps the members of our union quite busy.

Local No. 176, Marshalltown, Ia.

Resigned: Max Tschauder, Oren Fowler.

Transfer issued: Paul Hart.

Transfer deposited: John Lindaman.

Transfer withdrawn: M. C. Ames.

New member on transfer: Roy Hauser.

Mustered out of service: John Walkup.

Local No. 177, Orange, Texas.

Transfer withdrawn: A. Balendonck.

Returned from military service: W. F. Van Arsdale, Lee Dorris, R. M. Lennigston, Chas. Guilliott, Ed King.

With the return of Capt. W. F. Van Arsdale, musical interest with 177 reanimates in high enthusiasm. With his leadership and the assistance of other returned members who answered "Old Glory's" call we are enabled to have a band and symphony orchestra that commands a most pleasing recognition.

Other members are yet to return from the service and we look forward with felicitous longing for their arrival.

Local No. 178, Galesburg, Ill.

Initiated: F. L. Pankey, Howard G. Cote, John M. Kinkle, Frank Goldsmith, David Isaacson, Gordon Rommel, Russel Griffith, Walter R. Moore, Fred Moore, O. S. Olson, Frank Wapplegren, Geo. Faulkner, Giles Findley, Robert Matson.

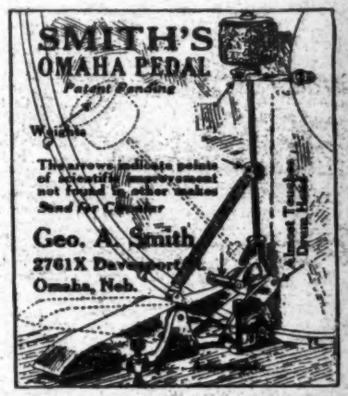

Give it a trial in the theatre. You will instantly recognize the features you have always desired.

PRICE $10.00 on approval.

REEDS THREE STAR and ESKAY XX

Clarinet and Saxophone Reeds

WHOLESALE and RETAIL

W. F. SCHENSLEY, Sole Importer

2820 North Croskey St. Philadelphia, Pa.

HOW TO "JAZZ" ON THE **Tenor Banjo and Mandolin-Banjo**

by

"JAZZ" (JAS. H.) JOHNSTONE

Contains 18 Styles of Syncopation, 14 "Jazz" Endings, Various Scales, Chord Style. 75 cents, Net

JAS. H. JOHNSTONE, Music Publisher

428 1-2 Academy St., KALAMAZOO, MICH.

Returned from army: Linne Ring, Arnold Hvarven, Henry Turpin, Mack Evans.
Transfers issued: Hammond Bailey, Maggie B. Marsh, Ruth M. Taylor, Milton Chambers, Henry Turpin.
Transfer deposited: Geo. Reiter.

Local No. 180, Ottawa, Ont., Can.

New members: Chas. Pierce, J. A. Brisbois, H. Gossage, J. H. Thompson.
Transfers deposited: Juan Rojas, 73; Pasqual Giliberti, 310.
Transfers issued: W. Charrette, Miss A. Naubert.

Local No. 183, Beloit, Wis.

This Local, No. 183, reports transfer issued to Gaskell Horr, returned, and he is again playing the Rex Theatre here.
Transfer issued to J. G. Mueller by Local No. 8, Milwaukee, Wis., has been taken up.
Transfer issued to Reba Wheat by Local No. 111, Canton, O., has been deposited.

Local No. 184, Everett, Wash.

New members: Ernest G. Nelson, Roscoe Moyer, G. H. Hart, Ivy L. Lillie, Lee Morrow.
Transfers deposited: W. R. McClurg, 346; Mrs. W. R. McClurg, 346; Mrs. Lillian Peterson, 105; A. A. Thielke, 99.
Transfers issued: H. A. McGowan, Mrs. A. McGowan, Ernest E. Wagner, Lloyd Solberg, Thelma Solberg, Gus Boehnert, Wm. O. Hotes, H. A. Ward, L. M. Jacobson, G. G. Locke, Mrs. M. B. Hake.
Transfers withdrawn: C. B. Coplin, Frances De Curtins.
Applications pending: Alfred A. Stuart, Earl Navin.
Returned from military service: Wm. O. Hotes, L. M. Jacobson, W. A. Brounty, Robt. Newell.

Local No. 191, Peterborough, Ont.

We are pleased to report that the Band of the Great War Veterans Ass'n. has become affiliated with Local 191, presenting a solid front to everything, and everyone, requiring the assistance of a good band, by working harmoniously with the 57th Regt. Band, better prices for band work can be accomplished by eliminating unnecessary competition. So the future ahead of this local should be one of bright prospects.

Local No. 196, Champaign, Ill.

New members: Beverly Gauble, E. W. Collard.
Traveling leader: A. L. Wood, 86.

Local No. 198, Providence, R. I.

New members: Leonard Marsh, Fred W. Irons, Miss Alice M. Roberts, John A. Oxley, Fred La Banca, Miss G. McNally, W. R. Greenwood, Miss Loretta Samson, William Hill, G. DeStefano, Miss Helen M. Mathews.
Transfers deposited: Miss M. Ganter, Miss Z. McDonough, Mrs. C. B. Nichols, Miss Della S. Haney, G. Del Guidici.
Privilege members: Misses A. G. Burley, L. Chandler, C. M. Mitchell, B. M. Eichler, F. Fletcher, A. Herrick, B. Hipler, A. T. Ryder, V. I. Virgin, L. B. White, M. E. Willey, Dorothy Phillips.
Traveling members: C. Kelsey, 310; A. Silen, 310.
Transfers issued: A. Costello, C. F. Carlson, R. Litolf, M. A. Hasenspruns, R. A. Aberg, S. M. Byrne, F. A. Caniff, Miss B. J. Robitaille, W. A. Richardson, Luigi Pacifico, V. Siravo, Angelo Primiano, J. J. Spaziano.
Transfers returned: John T. Greene, Oscar Fosberg.
Transfers withdrawn: Miss L. Chandler, H. E. Kilbrith, M. L. Cates, P. Washburn, J. L. Elsmore, J. B. Riordon, W. P. Riordon, J. B. Hall, A. Maynard.
Resigned: Wm. H. Goodman, H. Shepard, A. Kartstein, Miss L. R. Lane, C. S. Thornton, Fred Hudson.

Local No. 203, Hammond, Ind.

New members: Clarence J. Phillips, Harold Hathaway, Adolph Thanholdt, Jos. V. Yacko, Walter Lacinski, Z. J. Kaminski, Vincent Swierski, John A. Korytkowski, Joe Sherpetosky, Wm. Pfeil, B. L. Barnhouse, Walter D. Williams, Vernon D. Williams, Beryl Brunner.
Transfers returned: Chas. D. McKelvey, E. W. Gouwens.
Resigned: Royal A. Eddy.
Returned from service: J. L. Kane.
Transfers deposited: Zebulon Collings, Frank Kohler, Arthur C. Norman.
Paid up to get clearance: Fred W. Schneider.
Transfers lifted: Percy D. Lambert.

Local No. 204, New Brunswick, N. J.

Transfer received: George W. Scott, 693.
New members: Harold A. Austin, Augustus Muccis.

Local No. 210, Fresno, Cal.

Transfers issued: Claude Morton, Margaret Reade, Ray Higgins, Oliver Alberti, R. D. Forrest.
Transfers deposited: Al Shaw, Oliver Alberti, H. C. Bell, Elmer Whipple, W. P. Walsh.

Local No. 212, Ely, Nev.

New members: John Monahan, Thomas J. Welsh, Emmett Culbert, Wm. J. Lack.
Transfer deposited: C. C. Dewitt, 6.
Transfers issued: A. C. Konrad, Harry Green, W. A. Best, Harry Ward, Mrs. Laura McQuillan.
Members resigned: Joseph Walsh, Thomas Ewald, Jos. J. Prink, Chas. Demarche, Bert Lawrence.

Local No. 215, Kingston, N. Y.

Transfers deposited: Harry Place, 238; James Pierce, 310.
Resigned: Gus Hoyer, 215.
New members: Walter Alexander De Groff, Merrill E. Balfe.

Local No. 216, Fall River, Mass.

Applications: James Landy, Albert A. Smith.
Transfers issued: Evans J. Magoon, Geo. P. Sisson, John O'Toole.
Resigned: Clifford M. Burgess.
New members: William Cabral.

Local No. 225, Peru, Ind.

New members: Frank E. Kling, Kennith Depuy.

Local No. 231, Taunton, Mass.

Transfers deposited: Miss Bertha Hall, 138; Miss R. Katherine Hawkins, 138; Miss Sophie Goldenberg, 138.
New members: Miss Mary E. Boylen, Miss Julia Brady, Miss Alma Malo, Whitney McKenney, Mrs. Marion Belmont, Harold Drumgool, A. Dent Williamson.
Transfer issued: Edward Donnelly.
Local 231 had fifteen members in the service and they all returned safely home.

Local No. 238, Poughkeepsie, N. Y.

Transfers issued: Howard Lockwood, Earl V. Foote, Garfield Austin.
Transfers withdrawn: Mrs. S. S. Dale, Mrs. C. E. Bayles, Elizabeth Adams.
Transfers received: Aug. P. Guntzel, 310.
New member: William Ferdinand Sanders, Wappinger Falls, N. Y.
Resigned: Lisle W. Embrie.

Local No. 240, Rockford, Ill.

New members: Jos. Leeds, Ray T. Barnes, Clarence S. Glenny, Nelson W. Bennett.
Transfer returned: A. Maquisten, C. C. Moore.
Transfer deposited: Mrs. C. C. Moore, Wallace Howell.
Withdrawal card deposited: E. R. Chadwell.
Transfers issued: C. R. Ledgett Chadwell, Pearl Osborne Welch, Katherine Flynn, Marguerite O'Brien.
Traveling leader: H. J. Johnstone, 574; E. G. Taylor, 288; Geo. B. Fleming, 48; A. M. Zinn, 105; J. Henri Weber, 160; J. C M'Garn, 334.

Local No. 241, Butte, Mont.

New members: Mildred Sullivan, Evelyn Cochrane, Frank A. Benson, Daniel Giorgevich, Palmer Schoeneber, Marion Davies.
Transfer cards deposited: Wm. See, W. F. Gohn, Jos. A. Mendez, Alexander McEwan.
Transfer cards issued: Anne T. Leavitt, Glen Cuttler, Gusty Loeffler, J. A. Phillips, A. R. Allen.
Traveling member: Chas. King, 596.

Local No. 250, Parsons, Kans.

New members: Leo Tuchmann C. E. Sanders.
Rejected: Mrs. Julia Parker.
Transfers issued: V. G. Gaston, Miss Lenore Cowan, W. E. Lowey, Eugene Parsons, Miss Rossie Keyes.
Our new price list for theatres went into effect Sept. 1. All theatres now open signed.
Our banquet in honor of our returned service members was a great success.

Local No. 253, Columbus, Ga.

Transfers renewed: Herbert Crantford.
Transfer received: D. Risser, 174.
Transfer withdrawn: F. C. Walters.
Bro. E. Fowler, the genial clarinetist at the "Grand," is just back from sunny France where he fought for the freedom of the world, and is very complimentary of the French reed makers, claiming they are the most industrious and conscientious reed makers in the world.

Local No. 257, Nashville, Tenn.

New members: Misses D. W. Utermaehlen, C. M. Utermaehlen, N. I. Dark, M. E. Johnson, Mr. L. R. Dark.
We had the pleasure of having the 71st Regt. Band of New York, under the leadership of Lieut. Eben, also the Kilties Band under the leadership of Roy Smith, to furnish music at the State Fair, and the bands were received very cordially by the members of this local and by the public generally.

Local No. 262, Woonsocket, R. I.

Transfers deposited: R. A. Aberg, S. M. Byrne, Koceo Litoff, Carl F. Carlson, F. A. Caniff, all from Local 198.
New members: Florence Beaudoin, H. A. Cadoret.
Resigned: Ella G. Mailloux.

Local No. 266, Little Rock, Ark.

Transfers lifted: Frank Miner, Edw. C. Schultz.
Transfers issued: M. E. Alessandro, Bernice Barlow.
Transfer card No. 11743 issued by this local to Bernice Barlow, was reported lost.
Transfers cancelled, as per Article XII, page 89, A. F. of M By-laws: H. C. Albert, Glen Kinley, Grace Curry.
The old-fashioned basket picnic given by this local on Sunday, Sept. 7th, was a glorious success, and the members who attended say they never saw so much to eat at any one picnic.
Mr. Frank Robertson deserves most of the credit, for it was his idea and hard work that helped to make it a success.
Mrs. Chas. G. Mitchell entertained the crowd for at least two hours with her fancy swimming and diving, and was pronounced by her

The International Musician Dance Offer

$1.50 — 6 Waltzes
TWELVE DANCE HITS FOR $1.50 — 4 One Steps
$1.50 — 2 Fox Trots

SPECIAL OFFER TO DANCE ORCHESTRAS

1 **ON MIAMI SHORE** — Waltz — Victor Jacobi
The success of the dancing season.

2 **DELILAH** — Waltz — Horatio Nicholls
A waltz that calls for an encore.

3 **ROSES OF PICARDY** — Medley Waltz — Haydn Wood
A big hit you will want to play.

4 **BELLS OF ST. MARY'S** — Waltz — A. Emmet Adams
An inspiring waltz with bell effect.

5 **THERE'S A LIGHT IN YOUR EYE** — Waltz — Ivan Caryll
The waltz hit from The Girl Behind the Gun.

6 **BELGIUM WALTZ** — Waltz — Massart
A useful waltz on any program.

7 **THE NOAH'S ARK** — One Step — Claude Yearsley
A rollicking One Step—good and lively.

8 **SOME DAY WAITING WILL END** — One Step — Ivan Caryll
The biggest hit in years—from The Girl Behind the Gun.

9 **THEN** — One Step — Jesse Winne
A good dance number—very snappy.

10 **NO CONVERSATION** — Fox Trot — C. Previn
An up to date Fox Trot—play it often.

11 **BONE DRY** — Fox Trot — V. C. Heilner
One they will ask you to repeat.

12 **HASSOUAN** — One Step — C. Colmans
Full of pep—fine for jazz orchestras.

ALL NUMBERS 35c S. O. SEPARATELY.
Name .....
Address .....
Please Send Order On This Blank To
CHAPPELL & CO., Ltd., 185 Madison Ave., NEW YORK CITY

THE ONLY MOUTHPIECE FIT FOR YOU

To play must do for you what this player says, "Your Mouthpiece has a perfectly solid, full tone from P. P. P. to F. F. F. and a wonderfully easy control, and an attack that is like a pistol shot when I want it." Tell me your troubles if you want the same.

A. E. MATHEY, Mouthpiece Specialist
62 Sudbury Street Room 8 Bugles to Tubas BOSTON, MASS.

Named Shoes Are Frequently Made In Non-Union Factories

BOOT & SHOE WORKERS UNION — UNION STAMP — Factory

DO NOT BUY ANY SHOE

No matter what its name, unless it bears a plain and readable impression of this UNION STAMP.

All Shoes without the UNION STAMP are always non-union.

Do not accept any excuse for absence of the UNION STAMP.

BOOT AND SHOE WORKERS' UNION

246 SUMMER STREET
BOSTON, MASS.

Collis Lovely, General President
Charles L. Baine, General Secretary-Treasurer

NEW HAWAIIAN WALTZ CRAZE

MY ISLE OF GOLDEN DREAMS WALTZ

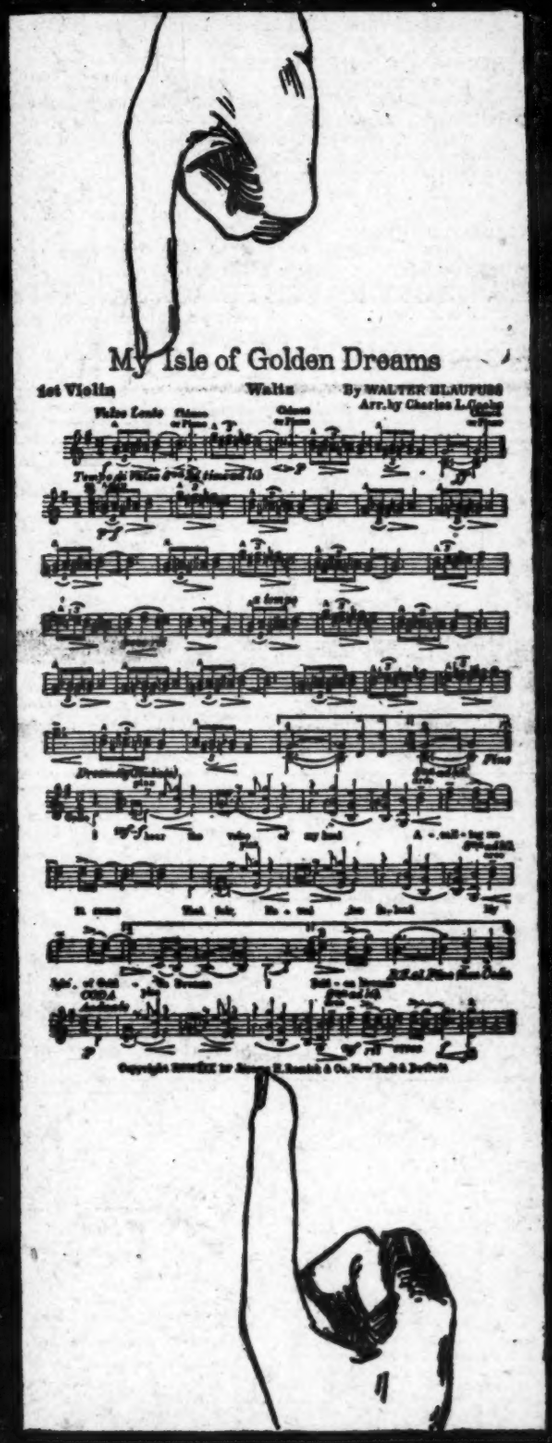

A DREAMY, HAUNTING WALTZ THEME WITH THE LANGOR OF THE TROPICS AND THE PLAINTIVE CROONING STYLE OF MELODY CHARACTERISTIC OF HAWAII. THE WALTZ IS BRAND NEW BUT ALREADY IT IS A VERITABLE CRAZE WITH DANCERS

SMALL & PIANO (INC. SAXAPHONES) 25¢
FULL & PIANO 40¢

JEROME H. REMICK & CO.

229 W. 46TH ST., NEW YORK 143 W. FORT ST., DETROIT, MICH.

THE HOUSE THAT MADE INSTRUMENTAL MUSIC FAMOUS IN AMERICA

SPECIAL PRICES——FOR 30 DAYS ONLY

Exceptionally Good Numbers For
MOVING PICTURES

LITTLE DOT DANCE CHARACTERISTIC By Henry Froehlich
Small Orchestra 85c — Large Orchestra $1.25
Special Price 45c — Special Price .65

LA CHARMANTE By Edward F. Kurtz
Small Orchestra $1.05 — Large Orchestra $1.55
Special Price .55 — Special Price .80

IN AN OLD-FASHIONED GARDEN By Porter Steele
Small Orchestra 55c — Large Orchestra 95c
Special Price 30c — Special Price 50c

IN THOUGHTS ROMANZA By Henry Froehlich
Small Orchestra 85c — Large Orchestra $1.25
Special Price 45c — Special Price .65

PICTURES IN THE FIRELIGHT By Walter Rolfe
Small Orchestra $1.05 — Large Orchestra $1.55
Special Price .55 — Special Price .80

TWILIGHT REVERIE By N. I. Hyatt
Small Orchestra 55c — Large Orchestra 95c
Special Price 30c — Special Price 50c

Late Successes For
BAND AND ORCHESTRA

FOR LIBERTY MARCH By S. E. Morris
Band 25c — Small Orch. 55c — Large Orch. 95c
Special 25c — Special 30c — Special 50c

FREEDOM OF THE SEAS March By Walter Esberger
Band 50c — Small Orch. 55c — Large Orch. 95c
Special 25c — Special 30c — Special 50c

JASMO JAZZ Fox Trot or One Step By John N. Klohr
Band 50c — Small Orch. 55c — Large Orch. 95c
Special 25c — Special 30c — Special 50c

SWEETHEART FOR YOU Waltz By L. Lockwood Moore
Band 50c — Small Orch. 55c — Large Orch. 95c
Special 25c — Special 25c — Special 35c

OLD GLORY TRIUMPHANT March By C. S. Duble
(Better than Caesar's Triumphal March)
Band 50c — Special 25c

AMERICUS OVERTURE By George Voelker
Band $2.00 — Special $1.00

THE VICTORY MARCH FOLIO. The best Folio published. Price, each part, 35c; Special, 25c; Piano Acc., 50c; Special, 35c

Special prices as advertised will be good for 30 days. Cash with the order.

CINCINNATI **THE JOHN CHURCH COMPANY** NEW YORK

Send for our complete catalogue and sample parts.

audience a second Annett Kellerman. Mr. Winn Bean, The Human Skeleton, at one time one of the leading contortionists, assisted by Pearl Hoge, held the crowd spellbound with their marvelous contortion. The baseball game staged by the musicians was also a feature. The batteries were: Roberts and Winters, Watson, Bruch and Shelton.

Local No. 267, Rutland, Vt.

New members: Clare Weinreber, Guy H. Savery.

Applications accepted: Albert H. Barnes, J. Raymond Pollard.

Traveling members: Arthur M. Short, 138; Phil Welker, 39; Frank Little, 133.

Transfer issued: Albert F. Smith, 267.

Card issued to Geo. H. LaVal, 267.

Business is quite good here in Rutland. Musicians quite well employed. Local 267 is getting in new members most every month.

Local No. 270, Hot Springs, Ark.

Transfers issued: H. H. Watermann, E. W. Murphy, Bud Parker.

Joined by transfer: Jayne Vogel.

Application pending: Earl Rowland.

Local No. 276, Sault Ste Marie, Ont.

New members: Albert Pollitt, Allen Kelsey, C. K. Deeming, Elizabeth Doyle, David Wilock, J. C. Livingstone, Thomas Jarvis, Herbert A. Webb, Wm. J. Jaminson, Wm. Lutz, 10.

Transfers received: James Swan, 593; Thomas Swan, 593; J. H. Flynn, 593; G. E. Richardson, 593; J. C. Richardson, 593; Geo. Hope, 593; A. M. Anderson, 593; Mrs. Hargraves, 149.

This Local is growing fast and a good interest is manifested by its members.

Local No. 278, South Bend, Ind.

New member: Sidney H. Cohen.

Full member: Jack T. Jackson.

Transfers issued: Frank J. Carey, George Herrick, Charles Olson, Charles DeBard.

Conditional traveling card: J. A. Melichar.

Transfers deposited: Claude Heckman, 64; Earle Working, 322.

Local No. 280, Herrin, Ill.

New members: Leonard Phelps, James McLaren.

Transfer issued: John T. Turpin, 410.

Local No. 283, Walla Walla, Wash.

Transfers issued: Sam Orton, M. A. Powers, Wm. P. Bell, Glen Morgan, Mrs. Fred A. Reynolds, Clint Buffum, Geo. Retzer, Clyde Beers.

Transfers deposited: J. S. McCurley, 76.

Local No. 285, New London, Conn.

Transfer issued: Charles E. Hanes.

Transfer deposited: D. C. Helms, 444; Fred H. Barker, Jr., 611; W. R. Yanks, 234.

Transfers withdrawn: Geo. Wolf, 400; E. J. Keith, 14; Gertrude Zinner, 9; Milton L. Mayer, 310; Maurice Edeson, 310; Samuel Nussbaum, 310; Harry Kock, 310; O. S. Adler, 310; Siegfried Loran, 310; Paul Fred Jahn, 310; Leopold Hart, 310; Otto F. Schreiner, 310; Emil Stark, 310; H. Raderman, 310; Isidore Turkischer, 310; Arnold Sonkin, 310; L. E. Goffin, 310; Harry Rosen, 310.

Local No. 288, Kankakee, Ill.

Traveling members showing at the Majestic theater in Kankakee: J. F. Weber, 160; Harold Scheup, W. S. Gardner, H. Johnson, A. M. Zinn.

Our local has revised the price list and boosted dance jobs to six dollars per night to 1 o'clock. Also we are getting out a new book on by-laws.

The treasury depleted last year is now showing an "on hand."

Business has been good and a large number of men are working.

A new jazz orchestra has been organized called "Vic's Original Jazz Band," and is the first real "jazzer" originating in Kankakee.

Local 288 is trying to unionize the moving picture houses and very likely will succeed.

Bro. Sylvester sold his "Gaiety" picture house to Bro. Purdue of Marion, Ind., who took charge about Sept. 5th, and he will put in a few acts of vaudeville, and, necessarily, an orchestra of four pieces. Every little helps.

Our big fair was greater than ever and Bro. Tolson's (president) band of twenty-five local members were given a big "write-up" in the papers.

Local No. 289, Dubuque, Iowa.

New members: Franz Otto.

Resigned: Rudolph Schmitt.

Transfers issued: John Jenny, John Kirchen, Donald Wunderlich, Harold Stringer.

Local 292, Santa Rosa, Cal.

Transfer issued: Earl F. Showers.

Traveling member: G. W. Lerond, 6.

Local No. 295, Pocatello, Idaho.

New members: Harold C. Leheirman, Frantz Ludwig Kay, Allen Fifield, Henry F. Seavers, Rilea W. Doe, Grace West, Glen C. Hood, Mrs. B. F. Anderson.

Transfer deposited: Mrs. H. S. Patenall.

Local No. 298, Cleburne, Tex.

New member: Ralph Dosher.

We now have one of the best band directors in the state, Bro. W. D. Ackley, and have a new band started, some 40 or 45 pieces, and we hope soon to double the membership of our local when our new men have advanced far enough to pass the exam.

Local No. 301, Pekin, Ill.

New members: Mrs. Kathryn Neif, Roland Poebel.

Local No. 303, Lansing, Mich.

New members: C. H. Barrett, J. A. Pearse, Florence Childs, J. Jennings, Floyd Stocum.

Applications pending: T. G. Newbery, T. M. Lake, Edna W. Shipper, J. P. Miniere, O. K. Miniere.

Transfers deposited: W. Gibbons, 278; Martha Stewart, 589, M. Williams, 639.

Transfers withdrawn: Jack Neill, 325; A. R. Cummings, 314.

Admitted by transfer: C. F. Severence, 241; P. Hughes, 141.

Resigned: W. M. Fryer.

Local No. 304, Canton, Ill.

New member: Morgan Davis.

Traveling members: C. Koehler, 310; A. Rusch, 310; J. H. Webber, 160; E. J. Taylor, 288.

Local No. 308, Santa Barbara, Calif.

Resigned: Blanche Garrison.

Traveling members: Chas. Little, 47; Geo. Crozier, 47; Harold Mitchell, 47; Chas. Priesta, 47; L. Neipof, 47; D. V. Seber, 47; N. Di Alfonso, 47; S. E. Albisser, 310; H. Steisie, 310.

New members: Clarence Meecham, Reggie Montgomery, Mrs. Enid Gregory, H. B. Brandt.

Transfers withdrawn: Frank Siegrist, R. Eliaser, C. Jackson, Domenico Palmerano, A. Puppilo, Domenico Puppilo, Pietro Canneli, Serafino Puppilo, F. Masselli, G. Berardinelli, W. H. Rhea, G. Sarli, L. Ruzzi, Jos. Vento, Louis De Fabrity, A. Mastrangelo, Frank Tartagia, G. Gallo, A. Di Orio, S. La Sorrella, Don Igoe, Russell C. Black, L. G. Canfield, Lyle Stockton, Carrol Reed.

Transfers issued to: Mrs. Ryder, Nancy Armstrong, Chas. Walker.

Returned from service: Harry Leavitt, Chas. Walker, M. D. Shearer, A. A. Dominguez.

Transfer deposited: H. Lahan.

Local No. 309, Fond Du Lac, Wis.

Applications pending: Albert Berres, Harry Reinholdt, A. K. Steen.

Honorary member: Rev. Fischer.

Transfer issued: E. E. Schumacher.

The Henry Boyle, Orpheum, Bijou and Ida Theatres of this city are on the unfair list of the A. F. of M., with the consent of President Weber. The main objection of the managers seems to be the minimum number of men law in effect in this city. The stage hands are called out October 1st and it is hoped that the matter will be adjusted in a short time.

Local No. 310, New York City.

New members: Maurice Anik, E. G. Barritt, Allan Berman, A. J. Bijou, W. L. Biza, Nicola Bottega, Frank Bracamonte, Augusto Brandt, August Bremer, B. G. Brown, Robert H. Brown, Frank Campi, Vincenzo Caravano, Joseph F. Carr, John Casale, Fred J. Connolly, Eugene Conte, Guis. Curti, Saml. DiCarlo, Joseph Eppley, Percival C. Evans, Lauretta G. Fallon, Gerald Fisichelli, Hilda Frances, Frank A. Gallo, Harold F. Gieser, Attilio Giovannelli, George W. Glading, Aaron Greenspan, Samuel Harris, Walter G. Hauenschild, R. S. Higginbotham, Harry Israel, Douglas C. Johnson, Nathan Kaplan, Irving Kleinkopp, Miriam Lamkay, Ernest La Prade, D. P. Le Noir, Albert M. Levine, Benj. W. Levy, Vincent Marais, Suzanne Margolis, Pasquale Napolitano, Felix Orlewitz, Paul Peter, Edw. W. Pickett, Geo. R. Raudenbush, John J. Reeves, James S. Reich, Amedeo Rispoli, Leon Robinson, Onofrio Sabato, Aug. Schernikau, Hyman Singer, Geo. M. Smith, Louis Stern, Harry Stitman, Virginia Syms, Gerald W. Teague, Frederico Veles, Louis Venturini, Le Grande Voudry, Ernest Wheldon, Frank Zangrai, Rubin Zeiman, Ernest

High Notes as Easy as Middle C

Playing a dance job or stiff concert program with a SORDILLO MULTI-BORE MOUTHPIECE is as easy and pleasant as though playing for pastime. You play easier, with less fatigue, lips stand more, feel better and are never troublesome. Made by a firm headed by two famous musicians and inventors. There is a mouthpiece for cornet, trumpet, trombone, baritone, and alto; in combinations, it is the greatest discovery yet for men who double.

Ask About:
- Sordillo Presto Oil for Valves or Slides
- Sordillo Adjustable Mute that tunes
- Gardner Patent Machine Tympani
- Gardner Trap Pedal
- Sordillo-Gardner Correspondence Courses

SORDILLO-GARDNER MUSIC CO., 61 Court St., BOSTON, MASS.

HOSPITAL for Sick and Deformed Instruments

Send your band and orchestra instruments to us. We are specialists.

ALL WORK GUARANTEED

JOSEPH L. MARCIL CO., 211 Jefferson Ave. East, DETROIT

Member A. F. of M., Local No. 5

R. Abbstedt, Robert Allsop, Chas. A. Baer, Jr., Harry Bilenkis, C. Cartelli, Mario Casoiaroff Gus. A. Creagh, Esther Cutler, Alfred Dalby, Alberto De La Rosa, Jos. G. Del Poso, Robert Denti, Saml. Doctoroff, Vladimir Drucker, Eugene J. Dunaewsky, Philip Ehrlich, Jos. Escarpenter, Mary E. Ford, Albert J. Foster, Martin Fried, Nicholas Furisti, Vincenzo Galle, Girolamo Giallombardo, Max Ginsberg, Francesco Gioia, Sam Giorgianni, Harry Gitnick, John Hartley, Jacob Hill, Anton Hoff, Salvatore G. Iietti, Robert W. Jebes, Abraham Juskowitz, Samuel Kalman, Nathan Kornspan, Charles Leitner, Sam Levy, Therese Lindsay, Sylvia R. Lupka, Fred B. Lytle, Nino Marcelli, Matthew Massa, Oswald Mazzacchi, Wm. R. McElwain, Frank Morano, Michael A. Mosiello, Jos. Nizzari, Raymond Nobile, Alfred J. Okulski, Fabian Okulski, George S. A. Olah, Thos. O'Neil, Jos. Orlando, Harry Perlman, Irving Poznak, Arthur Pryer, Jr., Wm. E. Rachel, Alfred Rensch, Amedeo Rispoli, Nathaniel Robin, David Rosenzweig, Irving Rothschild, Frank Sagona, Louis Sagona, Luisa Savarese, Wm. Schneider, Samuel Schwartz, James Scuderi, Aguglia Serafino, Geo. B. Shaw, John F. Singer, Sidney Sollinger, Dom Tortorelli, Rolando Vandini, Carl H. Weidling.

Resigned: Nathan Abas, Philip Galati.

Honorbaly dropped: Morris Horowitz.

Travel cards deposited: W. H. Schaeffer, 9; N. Stuckey, 236; S. C. Clough, 263; Max Schrill, 2; Wm. C. Gena, 372; W. P. Fehl, 2; Leon Rosebrook, 6; J. Parker Russell, 140; F. V. Hamilton, 34; Rich. Guthman, 72; A. A. Green, 5; H. J. Kline, 24; Herman Blum, 14; Mrs. H. Blum, 14; O. K. Radl, 161; H. V. Bay, 6; A. J. Vitasek, 306; I. Bergi, 52; Edw. Doeplitz, 40; H. Kanninker, 73; Hal Rous, 77; Perry Olsen, 240; Earl Busby, 306; C. I. Miller, 77; Ella V. Rose, 40; Geo. Sharp, 16; Norman Stockett, 161; Jos. Muntois, 10; Jos. Santerano, 526; Ph. Brawdy, 460; G. H. Willner, 10; David Musicus, 5; Rolf Roth, 5; M. DeStefano, 5; C. Ceccone, 564; Clarence Devoti, 74; Maurice Abrams, 399; John J. Gilbert, 9; Aaron Shapiro, 60; John Panella, 186; Frank P. Brand, 20; R. E. Mitchell, 514; F. C. Lapham, 66; Mrs. F. Lampham, 56; C. Branch, 427; B. Silberg, 14; Curt Wetzel, 11; Rud. Gruen, 2; E. Gurnegin, 10; M. Gerlach, 60; Carl Grey, 57; H. H. Gawes, 444; M. Wilson, 220; I. Schragni, 427; Frank Weisberg.

Travel cards withdrawn: W. P. Fehl, 2; Jack Saukins, 77; L. R. Cassetta, 9; Philip Santoro, 489; Florence Frick, 9; Alfredo Annocida, 60; P. R. Phillips, 137; H. Steffan, 23; Fred P. Hoff, 6; Sam Heggen, 204; Nils Pearson, 2; M. Gerlach, 60; G. H. Wellner, 10; Edw. Douplitz, 40; H. Bay, 6; Harry Robb, 149; John Simkins, 77; L. R. Santoro, 489; Florence Frink, 9; J. G. Mysch, 153; S. M. Lewenstein, 5; L. C. Trice, 6; Miss R. L. Hunt, 198; J. A. Browne, 186; Geo. Kautzenbach, 220; Paul Seyfert, 103; S. Palma, 8; Wm. T. Gahagan, 359; Ray Schaeffer, 379; J. G. Sima, 310; D. Rosensweet, 10.

Local No. 311, Wilmington, Dela.

Transfers withdrawn: C. W. Sheppard, R. Valinot, Ralph Eden, Clarence L. Mayer, Herbert Mayer.

Transfer issued: John Rhodes.

New members: Benjamin E. Halliwell, Amos B. Schlosser, Warren W. Grier, John F. Shearer, John J. Powell, Jr., William J. Gibbons, Edward W. Jones, Harry P. Stradley, M. L. Tingley, John B. Wilson.

Local No. 312, Medina, N. Y.

New members: Miss Natalie C. Newell, Robert S. Marsh, Joseph Coppa, Eugene Guild, J. Fred Eckerson, Mrs. Pearle E. Gardner, Earl B. Damm.

Applications pending: Allen W. Porter, Culley M. Gentile, Frank Monacelli.

Transfer issued: Eugene Hilzer.

Local No. 314, Elmira, N. Y.

New members: C. H. Barden, Mrs. C. H. Barden, F. D. Ballard, Stephen Guidus, Frederick Reilly, W. E. Berry, W. D. Mosch, Betty Adams.

Resigned: A. H. Brock, F. N. Decker, R. A. Garrison, Edward A. Parker, James G. Peck, Claude W. Smith, H. A. Peterson, J. M. Allen.

Members returned from the service: J. P. Berry, H. C. Chappell, E. Durfey, Roy Garrison, Richard Fletcher, W. R. Hoover, Carl Oltz, J. W. Olson, James Sheahan, Melvin Denson, Chas. Near, Edward Reilly, Frank Reilly, J. H. Roberts, John Ryll, Carl Fey, Vincent Novick, Chas. Dale, W. H. Peck, James Swartwood, Max Faulkner, Edwin Levy, Willis Coe.

Local 314 had 27 men enlisted in the service, no member of the Local being drafted.

Transfers issued: Mrs. Claude Bayless, Miss M. M. Baynon, Mrs. S. S. Dale, Frank E. Hersom, R. H. Decker, Jack Sheahan, Mrs. D. L. Pew, Carl Fey, DeWitt Tuttle.

Transfers deposited: E. R. Roswell, John Hassell, Louis Kroll.

Transfers withdrawn: E. R. Roswell, Louis Kroll.

Transfer member become full member: Chas. W. Lindskog.

Local No. 316, Bartlesville, Okla.

New members: C. D. O'Hern, Miss Wilma Brinkle.

Transfer card withdrawn: Sidney Lang, 153.

Local No. 320, Lima, Ohio.

Transfers issued: Benj. Miller, J. C. Swonger.

Full membership: C. H. Armour.

Contract filed with Orpheum Theatre.

The Elks Band played at the State Convention of the B. P. O. E. at Columbus last week, and we understand they cut quite a dash in their new Hussar uniforms, and incidentally went a long way toward helping Lima secure the convention for next year.

Ben Miller and Harlan Arnold left last week to play in the band for Herman the Great. Ben has the contract for furnishing the music.

Local No. 325, San Diego, Calif.

Joined: T. H. Galloway, Olive Anderson, Fred Olson, Barroll Anderson.

Transfer deposited: Avis Vollmar.

Transfers withdrawn: Geth Jenkins, T. S. Jones, Mrs. T. S. Jones, Arthur M. Smith, Arthur Storch, Lyle Lawrence.

Transfers returned: R. Rurrieri, Marcus Giampaola, F. C. Whigam, H. R. Dickinson.

Transfers issued: Mildred Kimball, Ralph Ruggieri, Mrs. Earl Woolace, Alfred Tomassino, Katherine Piau, Jay Sofer, Robt. Foster.

Local No. 333, Eureka, Calif.

Transfers deposited: Frank E. West.

Transfer withdrawn: Frank E. West.

Transfers issued: Thos. N. Chope, Husted Heinrici.

New member: Guy Leatherwood.

Local No. 334, Waterloo, Ia.

New members: E. E. Tuef, Gustav Walters, Walt Bussler, Claude S. Isaks, A. E. Little, C. A. Olsen, L. E. Schulte, J. T. Slifsgard, H. P. Smith, Winfield Still, F. H. Swerley, Harry Sheridan.

Transfer deposited: G. MacVay, 34.

Transfers issued: Ed Neumeier, G. E. Tyler, Mabel Arndt, G. Sherbahn, Mrs. G. Sherbahn, P. L. Burroway, Mrs. M. Redmann, Elmer Arch, Joe Lewis, Harry Perkins, R. W. Vande Walker, Mrs. R. W. Vande Walker.

Local No. 346, Santa Cruz, Calif.

New members: Ch. Reichmuth, Henry Hartman.

Transfers withdrawn: C. Del Ergo, H. Hartman.

Local No. 353, Long Beach, Calif.

New members: E. F. Dabney, Victoria Penn, S. LaSorella.

Received by transfer card: R. W. Graham, 47; E. H. Hunt, 99; A. N. Rodriquez, 47; Jack J. Rettig, 236; L. D. Hammon, 47; R. W. Bailey, 47; Jack Nash, 47; J. W. Keith, 47.

Received into full membership from transfer card: Adolph Scholz, 60; D. E. Barr, 254; Guy Kendall, 76.

Transfer cards issued: Melvin Hoffman, Ben Light, Ellsworth Grogan.

Transfer letters issued: Hyman Enisman, 47; Joe Feder, 47.

Transfer cards withdrawn: Florence Egan, 76; Claude Butler, 325; George Johnson, 210; E. F. Dabney, 356; E. H. Hunt, 99; S. K. Sandler, 47; Trevelyn Sharp, 47; Louis Kraft, 47; J. B. Lindsay, 6; R. W. Graham, 47.

Transfer letters withdrawn: Joe Martin, 47.

Transfer cancelled for not becoming full member: H. M. McDonald, card No. 44475, Local 47.

Transfer letter cancelled: Robt. J. Kennedy, letter from Local 47.

Local No. 356, Ogden, Utah.

New member: Arvid Stromberg.

Local No. 358, Livingston, Mont.

New members: Mildred Dolbec, Donald Johnson, Lloyd Doctor.

Transfers issued: G. C. Bussord, L. L. Wagner, W. E. Kelso, Geo. M. Jones.

Transfers deposited: Mrs. A. V. Sullivan, J. I. Vincent, Mr. V. L. Steck, Mrs. V. L. Steck, Orlando Robson, Frank P. Hayes, James Gregg.

Local No. 359, Nashua, N. H.

New member: Chas. H. Dichard.

Transfers received: Chas. W. Cottrell, Harry A. McKinley.

Transfer returned to Local No. 83: John L. Bentacourt.

Transfer issued: Floyd C. Wheeler.

The next conference of Merrimack Valley will be held in Nashua, N. H., at 12 noon, Sunday, October 19th, 1919.

All members who were enlisted in the world war have returned, except Telespore St. Francis.

Leroy Rigney sustained the loss of a thumb and finger, caused by the premature explosion of a hand grenade.

Local No. 364, Portland, Me.

New members: Miss Margaret Wing, Ralph D. Brooks, Edward B. Southard, Phillipe A. Samson.

Resigned: Geo. E. Bagley, C. H. Thomes, Leonard A. Dunn, C. H. Thomas.

Transfer cards deposited: Miss Margaret Wing, 468.

Transfer members completed full membership: Paul Drosseff, C. E. Stilphen.

Transfer withdrawn: Leonard A. Dunn.

Local No. 365, Great Falls, Mont.

Transfer deposited: Walter C. Read, 233.

Transfer withdrawn: Scott Cowles, 73.

Transfers issued: A. W. Gaylord, Wm. F. Keksie, Chas. Frey, Bert Thomas, Hy. Bohenna, Don Jurich.

Members by transfer: Mrs. Lucile M. Parker, H. J. Nelson.

Resigned: Mrs. A. Goins, G. H. Harrison.

Local No. 366, Princeton, N. J.

New members: Harry Bennett, D. C. Foote, Chas. A. Tash.

Brother Harley Quick has been elected treasurer to fill vacancy caused by the death of Brother Polhemus.

RECORD-SMASHING HITS!

MR. LEADER

These are from the West, where most of the hits now come from. Do you know "Mickey," "Hiawatha," "Smiles," "Vamp," "Sand Dunes," and hundreds of other recent hits came out of the West? You never saw three that looked better for smashing hits, or better dance numbers.

12th Street Rag

Fox Trot Arrangement.

You've been wondering where to get this, the best rag ever written. Well, we are now the publishers, and it's going over big. We are swamped with orders for the song and piano solo arrangements. The orchestra arrangement is great for dancing!

Band or Orchestra, with Saxophones, 25c

LOVE BLOSSOM

Waltz

By Lucien Denni. Arranged by Harry Alford.

The song is wonderfully popular, but that is not the reason we think it will be the biggest waltz hit in the country. It is because it is the most unique, the most melodious waltz melody we ever heard, and the rhythm and style so unusual. Every time the leaders play it, the dancers insist upon its being repeated time and time again.

Don't fail to send for this, the waltz melody of the season.

Orchestra arrangement 25c. Full band 25c.

Cinda Lou

PURE JAZZ

A singing Fox Trot Jazz. By Chas. Beetho.

A wonderful "Get Together" song dance. This is the orchestration of the song which is sweeping through the country like wild fire.

"CINDA LOU" is a natural hit. All we will have to do is to get you leaders to play it once. Just once!. Then you will want to play it and your dancers will insist upon having it.

Orchestra 25c With Saxophones Band 25c

We think ourselves wonderfully fortunate in being able to offer you at the same time three such attractive dance numbers. Get them and play them on every job!

J. W. JENKINS SONS MUSIC CO.

KANSAS CITY, MO.

For enclosed send [ ] Love Blossom Waltz Orchestra [ ] Love Blossom Band [ ] Cinda Lou Fox Trot for Orchestra [ ] 12th Street Rag, Band [ ] 12th Street Rag, Orchestra

Name ..... City .....

Address ..... State .....

Local No. 368, Reno, Nevs.

Transfers withdrawn: Mr. and Mrs. H. Grimmer, 351; D. E. Dickson, 241, Ferdinand Pascal, 76; F. R. Fuller, 147; Milton I. Jacobi, 426; Fred Redburn, 12.

Transfers withdrawn: Sam Warnick, 6.

Transfers issued: Hugh Davenport, Mrs. N. Francovich, Chas. E. Rice.

New members from transfers: J. F. Winneur, C. H. Williams, Mrs. E. A. Conrad, John Horn, Mrs. Ida Peterson.

Musicians are warned to look out for W. H. Benton, a dancing instructor who is indebted to members of our local to the extent of about $100 for services rendered. Mr. Benton is about 30 years of age, dark, small of stature and of pleasing appearance.

Local No. 369, Frontenac, Kans.

New members: Claude R. McCray, Harry G. Finimor.

Local No. 372, Lawrence, Mass.

Transfer cards issued: Wm. C. Gena, Frank P. Jordan, Raymond MacDonald.

New members: William Duenaling, Wanda Grinka.

Resigned: Carl Meyer.

SOMETHING NEW IN MUTES

For String Bass, Cello, Violin and Banjo. This Mute is hollow within and brings a sweetness and softness of tone on every string, which has never been found before. Has been tested by the best Professors of the leading Symphonics and Opera Orchestras, and all proclaim it to be the best. It is made of brass, then nickel plated.

Bass Mutes ..$1.50 Violin Mutes ... .40
Cello Mutes .. .75 Banjo Mutes .. .40

Mutes are guaranteed. If not satisfactory, money refunded. Sent upon receipt of Money Order, or Parcel Post C. O. D. For sale at all dealers, or if your dealer does not handle them, write to CARLO BADALAMENTI, 398 Myrtle St., Detroit, Mich.

VIOLINISTS! Send 15 cents in stamps and get a sample (three full lengths) of the finest tone prepared E Silk String ever produced. (Regular price 30 cents). Each string lasts from 4 to 8 weeks.

JOHN R. MEILER, DAYTON, OHIO

SPECIAL FREE OFFER

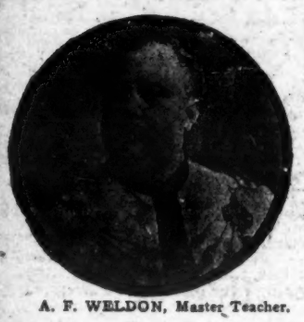

A. F. WELDON, Master Teacher.

Here is an offer that no Cornetist, either Amateur or Professional, can afford to pass; write us what course you are interested in (Beginners or Advanced) and we will at once send you ABSOLUTELY FREE—six (6) Weldon Lessons to do with precisely as you like. Send no money, just your name and address. We make this remarkable fall season offer for advertising purposes, knowing that Weldon's Lessons are in themselves their own strongest possible argument. As we have set aside only a limited number of the lessons for this purpose please let us hear from you promptly.

We need not remind you that Weldon, the greatest Cornet teacher that ever lived, spent his entire life in gaining the knowledge that you need to perfect your ability as a Cornet Player. Readers of this publication all know WELDON, but some may not yet know that the Great Master prepared exclusively for this School two Correspondence Courses, embodying the very cream of his life's work as Soloist, Conductor and Teacher; one for amateurs and beginners, and one for professionals and advanced players.

CORNET SECRETS REVEALED.

Marvelous Cornet Secrets are revealed in these lessons of Weldon's and you need them, no matter what your experience may be. If you possessed the knowledge that Weldon's instruction can easily and quickly teach you, your rise to the top of your profession would indeed be meteoric—your quick success would be assured—your personal pleasure, pay and professional prestige would increase by leaps and bounds.

HAVE YOU STUDIED HARMONY?

No cornetist can perfect his work without a thorough knowledge of Harmony, the "grammar" of Music. Harmony teaches you to analyze music, memorize more rapidly, transpose at sight, harmonize melodies, detect wrong notes and to compose, arrange or orchestrate in a musicianly manner. You can quickly "round out" your education by taking our Harmony Lessons under Adolph Rosenbecker and Dr. Daniel Protheroe, America's most prominent Teachers.

Each lesson is an orderly step in advance, clear, thorough and correct; not the mere mechanical application of dry-as-dust rules, but an interesting, intelligent, thoroughly practical method that grips your attention and stimulates your ambition to succeed from the very beginning. A written examination on each lesson, in connection with ample original work, develops your knowledge and firmly fixes the important principles in your mind.

An ounce of proof is worth a pound of promise. We have a solid wall of proof from graduate students. Valuable art catalog, 6 sample lessons, Harmony or Cornet, mailed on request.

University Extension Conservatory

6108 Siegel-Myers Building **Chicago, Illinois**

Local No. 380, Binghamton, N. Y.

Nothing to report at this time, only to say that matters are running smoothly and with very little friction for a local of over 250 members.

Local No. 381, Casper, Wyo.

Officers elected for the coming year: President, John Schnur; vice-president and treasurer, A. P. Ely; secretary, Glenn Howland; sergeant-at-arms, A. P. Speis.

New members: Edna Zimmer, Ethel Anderson.

Local No. 390, Edmonton, Alberta.

New members: Len Dear, Hugh Brumfit, O. D. Cleakey, A. A. Lake.

Resigned: Miss A. Sveinson.

Transfer issued: D. Belleau.

Transfers deposited: C. S. Stapells, Mrs. C. S. Stapells.

Rejoined from overseas: A. M. Pelling, W. L. Jackson, A. Senior, W. Senior, S. Hobson.

Local No. 391, Ottawa, Ill.

New members: Miss Maud Deist, Ralph Law, Mrs. R. Law, Wm. Cordon, Ed TynEyck, Mrs. Ed TynEyck.

Local No. 392, De Soto, Mo.

New member: Andrew Deck.

Local No. 394, Farmington, Ill.

President, Joseph Manuel; vice-president, Hershel Anderson; secretary and treasurer, F. D. Kyes; auditing and executive board, Lee Hayslip, Hershel Anderson, Thomas Greenwill; custodian, Scott R. Negley.

Resigned: Miss Myrtle Thomas.

Charter declared open for 30 days. Leader of band H. S. Negley. Finished summer band concerts Saturday, Aug. 30, 1919. Band and Local in good prosperous condition. The following is list of Farmington orchestras: Mason's, McKinney's, Smith's, Greenwill, Hayslip's, Sloan's, Manuel. All report good business.

Local No. 399, Red Bank, N. J.

New members: B. A. Kessnois, Jacob Berger, Lloyd H. Howland.

Transfers returned: H. Fleming, E. Fleming, Lawrence G. McDaniel, H. Pomperl, L. Ginglestein, A. V. Calace, N. Calesne.

Local No. 402, Yonkers, N. Y.

New member: Harry A. Tondra.

Transfer deposited: William Cox, 310.

Local No. 405, Macon, Ga.

New members: Mrs. C. G. Burden, M. C. Wheatley.

Transfer deposited: H. L. Charles.

Local No. 406, Montreal, Can.

Transfers deposited: Miss A. Naubert, G. Boriello.

Transfers withdrawn: Miss M. Edwards, H. C. Sutton.

New applications: R. Grant, J. A. Parent.

Application withdrawn: Miss A. Dauplaize.

Transfers issued: Miss M. Bishop, J. O. Milot, Miss A. Hulme, Miss F. Hulme, W. Hulme, Miss L. Hulme, Miss V. Hulme.

Traveling members: C. Bowman, 77; H. Armer, 10; R. F. Clarke, 43; M. A. Salvati, 310.

Local No. 408, Biddeford, Me.

Transfer issued: F. J. Lavigne.

Transfers deposited: P. J. Story, 364; J. Karda, 364; H. E. Van Wart, 364; A. T. Goodwin, 302.

Local No. 411, Bethlehem, Pa.

New members: Walter Wanermacher, Wm. Rohs, Harry Manger, Richard Leibert, John H. Sheperd.

Transfers issued: Martin Bespalko, Joseph Guddic, Wm. G. Barthold.

Transfer cancelled: C. Morelli, Alfred Steiner.

Transfer withdrawn: Harold Lamb.

Transfer deposited: John H. Shepherd.

Bro. John H. Shepherd, transferred from Wilkesbarre, is playing organ in the Lorenz Moving Picture Theatre. He is a noted musician, having been musical director of the Mansfield State Normal School for three years, and was organist in the Second Presbyterian Church of Scranton, Pa., and of the First Presbyterian Church at Wilkesbarre, Pa. He at one time was organist of the Irem Temple of the Shriners, where he gave 24 recitals one season, playing 18 without repeating a number. He played for pictures in the Savoy Theatre, and in the Orpheum Theatre at Wilkesbarre; from the Orpheum, he was secured to play at the Lorenz Theatre, and he has already made an excellent reputation for himself with the audiences at this theatre by his wonderful interpretation (in the musical sense) of the pictures.

On August 28th, with Bro. Gamble as the advisor, the local committee "pulled" 13 bands out of the P. O. S. of A. parade, which was an "unfair" parade, because of the presence of the Beth. Steel Co. band. This band was the third in the line of parade, and after the music of this band had died away, the parade was devoid of all band music (except that little which came from drum corps) until the end of the parade, when the Glenwood Hall Band of Tannersville, and the Nazareth Band of Nazareth (non-union) furnished the music.

Local No. 413, Pensacola, Fla.

Transfers issued: Don D. Roberts, Helen Beatty.

New member: J. Sabachie.

The Pastime Theatre will have Keith vaudeville this season.

Local No. 421, La Porte, Ind.

New members: Leo Barth, Harry Ohlls.

New member on transfer: Paul Leresche.

Transfers issued: Bena Simpson, Charles Elwyn, Herman B. Hausheer, Glen H. Dando.

Practically all of the musicians enlisted in the U. S. A. from Local 421 are now out of the service.

Local No. 422, Muskogee, Okla.

Members admitted by application: A. C. Trantham, Herman O. Walther, C. J. Ogden, Floyd E. Whitlatch, Dewy Moffatt, Hollis B. Price, Samuel Lemons, Paul Avery, Paul D. Fenton, Wm. E. Oliver, Geo. L. Courcelle, L. L. Gillenwater, Herman F. Winkleman, Henry S. LaCroix.

Transfers deposited: A. E. Mock, 150; W. H. Crosby, 316; Geo. A. Livesey, 198.

Officers elected, 1919-20: H. C. Miller, president; F. C. Gibson, vice-president; Jno. A. Wells, secretary-treasurer; executive board: W. M. Weyland, R. P. Bleuer, H. O. Walther, B. H. Coogan, O. C. Draper; auditing committee: C. C. Youmans, F. V. Maddin, W. B. McEnvoy.

Local No. 424, Richmond, Cal.

New members: Miss Vivian LaSalle.

Transfer deposited: Carl Richards.

Local No. 426, Tonopah, Nevada.

New members: R. D. Forrest, Louis Narvaez.

Transfers issued: Marguerite Walker, Bert Lawrence, Bruce T. Woods, M. I. Jacobi, Ed Berg, Larry Stockwell, Theo. Samp.

Transfers withdrawn: Chas. Butts, Roy Ruschenberg, Henry Balderas, J. S. Winneur, J. C. Gardner, Sylvia Bergstrom.

Local No. 429, Miles City, Mont.

Transfers issued: Theo. Terhune, Gladys Terhune, F. La Chappell, A. V. Sullivan, H. O. Dahl, B. Nobles, E. E. Boslough.

Transfers deposited: A. R. Allen, 241; Ed Head, 397; Paul Heimberger, 397.

Applications pending: A. E. Albertson, Thos. J. Herrus, Jno. F. Robinson, E. E. Peterson, M. Ross.

Bro. Head, No. 397, who recently purchased the Thrift Theater, has made a good beginning by installing an up-to-date four-piece orchestra to compete with the "groan makers" across the street, and we predict success for the house. Welcome, Bro. Head, we tried to keep you out, but are glad you came.

Our local Chamber of Commerce has at last, under their new management, tired of trying to "break" the musicians, but have at last kicked in with them to the extent of employing a director, Bro. Paul Heimberger of No. 397, at a salary of $150 per month, band members to be paid local scale. We foresee a good band as a result. No. 429 has fought for her rights with these "birds" for five years and now rejoice to see our efforts crowned with success.

Local No. 430, Charlotte, N. C.

Transfer deposited: Carl Richardson, 258.

Local No. 431, Princeton, Ill.

Transfer issued: Fred C. Knapp.

Local No. 433, Austin, Texas.

Transfers issued: L. C. Stanley.

Transfers deposited: O. G. Brinkmeier of Waco, Tex.; W. A. Saling of Dallas, Tex.; W. H. Brown of Waco, Tex.; M. E. Alessandro of Little Rock, Ark.

Local No. 434, Spartanburg, S. C.

Transfers issued: Miss Elizabeth Peeke, Herbert N. Lord, Sam L. Cantrell, L. M. Williamson, F. A. Cantrell.

New members: Paul D. Lee, Mike Wise, Harry Burns, Edwin Coffin, Dudley W. Doe, C. L. Henry, K. C. Moore, Miss Irene Wall.

Local No. 444, Jacksonville, Fla.

Applications pending: Corenne Partridge, Jno. C. Icenhour, Edna May Potter, C. L. Jackson.

Full members by transfer: John C. Hahn, G. L. Atkinson.

Full membership: Eugene J. Benard.

Resigned: G. M. McDonough.

Transfers withdrawn: Lulu Saxon Sales, A. Stuttaford.

New members: Mrs. Leo Kitchen, Charles P. Hoover, Eugene J. Bedard.

New members by transfer: Earl Lee, Chas. Furry, O. B. Furry, Wendell Furry, G. D. Roedell.

Transfers issued: Mrs. H. T. Gawers, Miss Norenne Smith J. B. Trotter, Joseph Barbiero, Clyde Smith, Ben Marks, W. W. Winfield, A. W. Bates, Hector Pools, H. H. Dean.

Transfer revoked: Eugene Marshall, 426.

Transfers deposited: Ernest A. Goodwin, 9; A. L. Seibenecke, 310; A. Stuttaford, 149; Edw. A. Calkins, 148.

Local No. 445, Naugatuck, Conn.

Transfers deposited: Wm. J. Butler, Sr., William J. Butler, Jr., Harold F. Butler.

POPULAR DANCE HITS

Get them from the SERVICE MUSIC CO. at publisher's prices. Just a few of the Biggest Hits of the Day selected from our complete stock. You should have them all. Be up to date. Get on our Mailing List. WE ISSUE A BULLETIN OF NEW DANCE MUSIC EACH MONTH.

1—**Tell Me**—Ballad Fox Trot. Callahan & Kortlander. Small orch. & pia. 25c.
2—**Dreamy Alabam**—A dreamy Waltz. Mary Earl. Small orch. and piano 25c.
3—**Oh! What a Pal Was Mary**—Waltz. Small orch. and piano 25c.
4—**Peter Gink**—Biggest Novelty One Step Today. Cobb. Small. orch. & pia. 25c.
5—**The Vamp**—Greatest Novelty Fox Trot written. Byron Gay. Small orch. and piano 25c.
6—**Granny**—One Step. Small orch. and piano 25c.
7—**Sweet Hawaiian Moonlight**—Beautiful Waltz for Saxophones. Small orch. and piano 25c.
8—**Russian Rag**—Novelty One Step. Immense for your xylophone player. Small orch. and piano 25c.
9—**Some Beautiful Morning**—Al Jolson's Biggest Hit. Fox Trot. Small orch. and piano 25c.
10—**I'm Forever Blowing Bubbles**—The Hit Waltz Song. Small orch. & pia. 25c.
11—**Cairo**—One Step and Fox Trot. As good as Hindustan. Weeks. Small orch. and piano 25c.
12—**I Might Be Your Once in a While**—V. Herbert's Big Western Success from "Angel Face." Small orch. & piano 25c.
13—**Patches**—Fox Trot. Another Lee Roberts Hit. Small orch. and piano 30c.
14—**Mandy**—The Big Fox Trot Hit from Follies. Small orch. and piano 25c.
15—**Taxi!** One Step. Kaufman's latest novelty success. Small orch. & pia. 25c.
16—**Carolina Sunshine**—Waltz. Schmidt. Small orch. and piano 25c.
17—**Dear Heart**—Waltz. Small orch. and piano 25c.
18—**Kentucky Dreams**—Some Dreamy Waltz. Small orch. and piano 25c.
19—**Yearning**—A Beautiful Fox Trot. Small orch. and piano 25c.
20—**Mississippi Moonlight**—Waltz. Watch this one. Lee Roberts. Small orch. and piano 30c.
21—**Girl of Mine**—One Step. Freeman. A catchy number. Small orch. & pia. 25c.
22—**Delilah**—Waltz. Nicholls. Small orch. and piano 25c.
23—**Buddah**—Fox Trot. Pollock. Small orch. and piano 25c.
24—**Pretty Little Rainbow**—Waltz. This will be the biggest one in years. Small orch. and piano 25c.

SERVICE MUSIC CO., 21 E. VanBuren Street, CHICAGO, ILL.

Local No. 446, Regina, Sask.

Average number of members, 70.

New members: Thomas Wakelam, T. J. Curran.

Transfer cards deposited: Thomas Mitchell, Sam Rosefield.

Transfers withdrawn: Frank Wakelam, Harry Jones, J. Whitehouse, Harry Brooks, Oliver Thomas, William Green, Leo Martin, Albert Templin, Sam Rosefield, R. Spencer.

Bros. E. Jessett and J. Hamilton have returned from overseas and have taken up their cards.

Local No. 464, Beaumont, Texas.

Traveling member: Thomas Burns, 2.

Transfers issued: A. Laiacona, Lucius Lascale.

Transfers deposited: Izzy Rudnick, A. Baiendonck.

Transfer cancelled: Stanley Miller.

Local No. 465, Mobile, Ala.

The orchestras and bands of Local 465 have been busy trying to meet the demand for music in this city and suburban towns, in spite of knocks given us by some of the members of Local No. 407. Otherwise the local is in good condition, and seems to enjoy an unusual period of success.

Mr. Richard McNeil, violinist and cornetist, is back with us, after spending two years service in the army. He will resume his position as solo cornetist with the Excelsior Band.

New members: Richard McNeil, Wm. Moore.

Traveling cards issued: John King, Lenard Bowden.

Local No. 472, York, Pa.

Traveling members: Sid Kennedy, 198; Robert B. Martin, 71; H. Klink, 15; Louis Doll, 310; A. E. Moebins, 10; John McManus, 126; Ralph Scheifer, 379; Sam Daurer, 310; Louis Schneider, 310; P. Krauss, 310; John Henry, 73; S. H. Millar, 310; Chas. Gutzwiller, 10.

New members: Bernard Hochberger, Norman E. Decker, Percy L. Hall, Chas. A. Leash, Ellis M. Ehrhart, LeRoy W. Dietz, Anthony Di Leo, Chas. D. Graham, Rhea C. Kinderfather, Chas. H. Strickland, Kerwin I. Frey, Wm. M. Nichols, Walter F. Trimmer, Samuel P. Rose.

Local No. 476, Aberdeen, S. D.

New members: Ira D. Deuel, Edward Bratsberg, Frances Boom, J. H. Bottum, Roswell Bottum, Katherine McCarthy.

Transfer deposited: Harold Gates, 289.

Transfer lifted (conditional): H. Sylvester Sundt.

Transfers issued: I. H. Weeks, C. E. Brandt, C. G. Johannesen, C. W. Bushman, A. W. Walker, W. E. Wilkes.

Returned from military service: A. W. Stewart, W. E. Wilkes.

Visiting members: Tom Henry, 254; W. C. Kline, 476; V. C. Clark, 693.

This office is pleased to report that the Colonial Theatre has put in an orchestra for their Saturday night and Sunday show and the bunch style themselves the "Little Symphony." James Ballard is leader and the balance of the orchestra is as follows: Howard Bronson, clarinet; Dall Fieds, bassoon; Mrs. Jas. Ballard, piano. Heard them play Raymond the other night and needless to say they got through it without getting "all wet." The dancers still flock to the Wylie Park Pavilion and Director Bronson and his band are sure putting out the real dance music. There is a movement on foot now to maintain the band the season round and here's hoping it goes through, as it will tend to hold the gang together and incidently get No. 476 a bunch of "full memberships." Bro. John Sandeen has decided that it would be cheaper to buy a new bass than polish up the old one, so has ordered a nice new "shiney" one.

Local No. 482, Henderson, Ky.

New members: Harry R. Moore, Mrs. Harry R. Moore, C. M. Campfield, J. A. Shelton, E. N. Denton.

Transfer accepted and deposited: Morris Holzman, 35.

Cornet, Trumpet and Trombone Players

My Descriptive Circular proves the advantages of "Built-to-Fit" Mouthpieces. In justice to yourself let me send you one without cost or obligation.

HARRY L. JACOBS

44 N. Sacramento Blvd. Chicago, Illinois

Established 1888
Incorporated 1912

SPECIALISTS
HIGH GRADE

Boehm Flutes & Piccolos

WM. S. HAYNES CO., Boston, Mass.

34 Columbus Av.

Local No. 484, Chester, Pa.

New members: Chas. Barnes Kemble, Victor M. Lanagan.

Transfers issued: Frank De Paul, Fred H. Sharston.

Transfers deposited: Conrad Herbst, 77; Filippo Freda, 77; Frank Arnveoso, 77; G. Vitacalouna, 77.

Local No. 504, Fort Dodge, Ia.

New members Earl Washington, Eugene V. Freel, James Bierggin, Frank A. Patzer,

Resigned in good standing: Otto Weasor.

Transfers issued: Zeberlien Collins, Bernice Arthur.

Transfers deposited: Frank S. Perkins, Eddie M. Johnston, Harry A. Pool.

Transfer returned to home local: Edwin Arthur.

Transfer withdrawn: Harry A. Pool.

Temporary working cards have been issued to: Fred Ledvina, Chas. Sullivan, H. Linsley, Glen Lyman.

Delinquent members: Mike Galgano, A. C. Ehlers, Matilda Hoffman, Earl Krell, Leroy Bartelman, C. C. Chipman, L. L. Dolson, Robt. Staples, W. E. Thompson.

Local No. 506, Saratoga Springs, N. Y.

Transfers deposited: H. W. Kennedy, Edw. Martin, A. Vander Blick, Paul Holtz, E. Roy, F. E. Perkins, Howard Salisbury, Joseph Konicek, C. B. Connor, Nels Neilson, A. Dundon, G. Geiser, Frank Catricala, Geo. F. Doring, A. Iauorutzi.

Local No. 507, Fairmont, W. Va.

New member: Andy Dell.

Transfers deposited: Jules Dessent, Jno. Cassaubon.

Local No. 514, Torrington, Conn.

Transfer issued: Robert E. Mitchell.

Transfer deposited: G. Howard Lockwood.

The strike which was pending in the Alhambra Theatre has been settled satisfactorily to the members of Local No. 402, I. T. A. S. E. and the members of Musicians' Local No. 514, A. F. of M., the members of both locals receiving an increase of $5.00 per week in wages. The locals concerned have a joint working agreement.

Local No. 526, Jersey City, N. J.

New members: Claude G. Garreau, Wm. S. Russo, Anthony Vilardi, Geo. W. White, John Keller.

Transfer withdrawn: Harry Recker.

Transfer revoked: Thos. E. Williams.

Woodwind and Saxophone Players

Send in that old, worn-out Instrument and say, "CLEAN and RE-PAD, RE-BUSH and DELIVER IN FIRST-CLASS CONDITION. We'll do it.

Re-building of Woodwinds is our Specialty.

A DOLLAR SPENT WITH US FOR REPAIRS IS TWO DOLLARS SAVED

LOOK! For 60 days only, we prepay charges one way to all United States, except those bounding Minnesota.

WARD E. BOWER, 455 Loeb Arcade, MINNEAPOLIS, MINN.

Local No. 527, Augusta, Ga.

New members: J. D. Deas, Mrs. R. W. Murphy, Robt. Owens, Mrs. Peacock, John H. Mathis, R. C. Gehrken, C. A. Gridley.

Transfer members: Geo. L. Johnson, 619; Mrs. G. G. Horn, 200.

Local No. 528, Cortland, N. Y.

Transfer withdrawn: Carl Hutchings, 78.

Total members in good standing, 40.

Traveling member: Robert M. Boyd, 128.

Local No. 530, Sandusky, O.

New members: Blanch Bauman, C. J. Foster, Sam Camilla, Emer M. Herzog, Arthur A. Wieber, Albert J. Sauter, Arthur J. Schropk, Edgar J. Huber, Clarence J. Nejedly, Clarence J. Schwerer, Edwar' Klueg, Chas. C. Spieker.

Transfers received: Mrs. W. H. Pond, 530; C. J. Taubert, 530; Edith Hoffman, 530.

Transfer returned: Blanch Bauman, 5.

Transfers issued: Sur. R. Snyder, Edith Hoffman.

Transfers lifted: A. Rocchi, 4; Paul J. Snyder, 320; H. J. Feman, 542.

Local No. 539, Cle Elum, Wash.

Officers elected: Mike Bruschi, president; Dom Querio, vice-president; H. J. Burge, secretary-treasurer; Geo. Butala, sergeant-at-arms; executive board: Harold Schele, Mike Bruschi, Geo. Butala for Cle Elum; Hudson Wickwire, Ab Hodel, for Roslyn.

Local No. 541, Baton Rouge, La.

New member: L. J. Fortier.

Transfer deposited: Chas. DeWitt, 548.

Local No. 559, Beacon, N. Y.

Resigned: Geo. Devens.

Transfer deposited: Athelson Mills.

Member still in service: Salvo Le Velle, in Germany.

Local No. 560, Boulder, Colo.

Returned from military service: Geo. S. Richardson.

Local No. 576, Piqua, O.

New members: W. N. Nye, John H. French, H. O. Packman, Samuel Hoeflich,

Vernard Anderson, Wm. L. Louder, Louis Kiefer.

Fred Palme, traveling member of Local No. 8, visited this jurisdiction Sept. 15th.

The open-air band concerts made popular by Parlette's Band were discontinued after Sept. 26th, much to the regret of the music-loving public.

Local No. 578, Michigan City, Mich.

New members: Walter Kelsey, Ula Mutch, Gladys Loomis, Ellis Powell, Wallace Fyre, Geo. Lugg.

Transfer members admitted to full membership: Royal Eddy, Harry Northam, Jules Barry.

Transfer deposited: Jacob Fleischman.

Transfer issued: Jules Barry.

Local No. 580, Clarksburg, W. Va.

Resigned: Jules J. Bary.

New members: R. Yates, Donald C. Donaldson.

Traveling members: Upshur Bowen, 580; H. Q. Jardineaux, 4; J. H. Chambers, 14; A. L. Wood, 86; R. E. Manning, 80.

Local No. 582, Trinidad, Colo.

New members: Miss F. Hostetter, Edward Hubert, Bess L. Fountain, Harold Adle, Frank Noga, John B. Aielho, Henry T. Tsuji.

Transfers issued: W. E. Carpenter, Milton H. Smith, Vin E. Stephenson, Nick Catalano.

Transfers deposited: Fred Sutcliffe, Otto Liebelt, Ernest C. Holmes, Chas. D. Kelly, Chas. E. Holmes.

Local No. 589, Columbus, Ohio.

Transfer expired: Harry K. Franklin, 635.

Transfer deposited: Robt. Dews, 185.

Transfers returned: Jennie P. Walker, Chas. Worley, M. D. Robbins, O'Connor Holmes, Fred A. Douglas.

Transfers renewed: M. R. Robbins, Sam Stewart, Lawrence Dixon, Mance Worley, Paul Jordon, Wm. Malone, Martha Stewart.

Transfers issued: Frank Foy, Chauncey Lee, M. J. Carter, Chester Myers, Cline Tindull, Wesley Howard.

Certified letter of membership to: Harry M. Draper.

New members: Lawrence W. Hicks, Harold Birchett, Firley C. Carr, Mrs. Rita H. Hawks, Earl L. Tate, Thornton G. Brown.

Local No. 591, Philadelphia, Pa.

New members: Arthur Emmerly.

Applications: John C. Jackson, Morris Rixson, Wm. E. Lee, Geo. W. Motto, Fred Reader, Clarence Waters.

Resigned: Jehu Jones.

Transfers issued: David James, F. B. Wood, Thomas Christmas, all to Shamokin, Pa.

Local No. 594, Battle Creek, Mich.

Officers: President, Claude Ross; vice-president, W. O. Weeks; treasurer, John Hallman; secretary, R. C. McEachin; sergeant-at-arms, E. B. Hiatt.

Transfers received: John Massey, 530; E. E. Larson, 169; Ollie Cottan, 141; Wm. Bray, 170.

Transfers issued: Don Boomhower, Alvern Schoanamaker, Sam B. Chamberlain.

New members initiated: Chas. F. Clapp, Burdge Ashdon.

Full member: J. Frederick Arnold.

Resigned: Chas. Titus, Roy Prescott, Mrs. Roy Prescott.

Local No. 613, West Chester, Pa.

New members: J. M. Miller, Leon Forsythe, Pete J. Kenny, G. W. Troxell, Frank Meeker, E. E. Troxell, Walter Jones, Frank Hill, E. E. Marsh, Roger S. Williams, Carl Chambers, L. Fred Daller, John S. Walker, Frank P. Meister, M. S. Yaes, H. I. Merwin

Transfer returned: Clarence E. Samples, 77.

Transfer deposited: Miss Etta Hylands, 211.

Local No. 614, Owosso, Mich.

New members: Miss Lena Gregory, Albert McConnell, Theodore Rhodes, Henry Pulver, Earl Wood.

Local No. 618, Albuquerque, N. M.

New members: Anita Garcia, Julius Mannecucci, Henry G. Weber.

Transfers renewed: Gussie Chambers, C. W. Atchley.

Local No. 619, Wilmington, N. C.

New members: John James, Jr., C. P. Herring, Wm. O'Sullivan, Miss Katie Foard.

Transfers deposited: L. Wolfstahl, Herman Krause.

Transfers lifted: Barney Winograd, Samuel Schklar, Carl Pfeiffer, Arthur Stone, Claude Elam, Clarenz Burjo, Miss Wilma Westcott, L. Wolfstahl.

New officers elected: President, Harry Strite; vice-president, C. S. Grainger, Jr.; secretary, Chas. H. West; treasurer, J. A. Fettal.

Beach season now over, and only a few visitors remain. Musicians around here seem to be kept pretty busy, and everything is going smooth.

Local No. 625, Ann Arbor, Mich.

New members: Athol B. Thompson, Uri Alonzo Carpenter.

Transfer issued: Harry C. Koch.

Local No. 626, Stamford, Conn.

New members: Adolph Antonelli, Patrick Arruzza, Vito Jas. Coriella, Jos. Coppola, Elif Dandanell, Martin Dowling, E. Fabrizio, R. Fabrizio, John Fillippo, Mrs. Elizabeth Gladwyn, Jos. Livolsi, Amedeo Manccini, Phillip Mallozzi, A. Prente, Jerry Pia, Palmerino Pia, Neil Preziosi, Jos. V. Quinln, Henry D. Rolph, Samuel F. Rolph, Peter Salamon, J. Sessra, Carl Strubi, Leon N. Seaf, Carlo Vacca, Frank Vento, Waldo Woodcock, Ralph F. Duff, Miss Mary Schwab.

Transfers deposited: Jos. Downing, Geo. E. Fawcett, Wm. J Humold, Karl Sonner.

Transfers issued: Wm. J. Butler, Wm. J. Butler, Jr., Harold F. Butler, Wm. Foster, Jos. Willi, Alfred E. Steiner.

Local No. 633, St. Thomas, Ont.

Transfers withdrawn: J. W. Yokom, J. W. Watson, C. R. Harper, L. Sider, R. W. Cooke.

Transfer issued: Miss N. Harvey.

New members: H. Holton, D. Clibborn.

Returned from overseas: W. Smith.

Local No. 645, Waverly, N. Y.

New members: G. Y. Hibbard, Paul Stevens, Chas. F. Jackson, H. E. Welper, L. H. Johnston, Vroomare L. Francisco, Ettore Lacobucci, Jesse M. Allen, Chas. Davis, Tessa Van Ness, Erma Beers.

Resigned: L. G. Sickler.

Transfer members: Jas. Sheahan, Jr., Harry Bernstein.

Local No. 646, Burlington, Ia.

New members: E. L. Pulis, Robt. Miller.

Transfer issued: John Forster.

Transfer deposited: Walter Schafield.

Traveling member: Wm. H. Galvin.

Local No. 674, Breese, Ill.

Returned from service: Fred Vechsner.

Still in service: One.

Local No. 701, Miami and Globe, Ariz.

Transfer cards issued: E. B. Leland, Paul W. Olson, Mrs. Dorothy Harris.

Transfer card received: J. D. Richards, 701.

Local No. 717, East St. Louis, Ill.

New members: Edwin Ditzenberg.

Transfers issued: Mrs. Ruth Malchow, Herb. Darmstaedter.

Local No. 722, Las Vegas, N. M.

John Burks, president, 509 Lincoln ave.; Frank Fries, Sr., vice-president; S. C. Moore, treasurer, 716 National ave.; Philip Kolbo, secretary; executive committee: Miss Alvirda Bunch, Mrs. Victory Burnsides, Mrs. James Cook, M. S. Nye, H. M. Swope, John Reed, H. M. Northrup.

New members: C. M. Grahm, Mrs. Chas. O. Maley.

The Lyon & Healy Improved Own-Make Trumpet

In *Bb* and *A*, Low and High Pitch. Rotary Change to *A*. Adjusting Ring On Third Valve Slide.

THIS instrument possesses, in the highest degree, the distinctive voice quality which marks the difference between the genuine trumpet and the "hybrid" long cornet so often found masquerading as a trumpet. Clear, sparkling and martial in tone, yet possessing in mezzo voce a beautiful, lyric, singing quality, it is the character of instrument demanded by the great writers of oratorio, symphony and grand opera. It has the flexibility, power and timbre necessary to the rendition of the highest class of music. In smoothness of scale, ease of blowing and facility of playing in the extreme high and low registers it has no rival among instruments of its family.

Built in low pitch and supplied with high pitch slides, or in low pitch only, as desired.

This Trumpet is built on perfect trumpet proportions, of the very best materials obtainable, by workmen of the highest class. It is guaranteed for its entire lifetime against any possible defect in workmanship or material.

Sold on easy terms if desired, and sent on one week's free trial.

$90 to $155

According to Finish

Without Rotary Change to *A*, deduct $5.00 in any finish.

No. G 18

Wabash Ave. at Jackson Blvd., CHICAGO, ILL.

WHEELER SNARES

PATENTED

HEAVY STEEL PIANO WIRE

$1.25 POST PAID

NO CUTTING OF HEADS SLIPPING OF SNARES

A Snare That Can Be Muffled

Ready To Place Upon Drum

With Non-Elastic Straining Loops Which Extend Over Edge of Shell

E. P. JAMES, MFG.

307 C. Street San Diego, Calif.

Hanks Saxophone Pads

Put up in sets to fit every make Saxophone. Write for particulars. Room 501 to 507, 935 Market St., San Francisco, Calif.

Local No. 726, Oswego, N. Y.

Transfers deposited: Chas. Renard, Homer Morton, Roscoe M. Bourier, all of Syracuse, N. Y.

Transfers issued: L. W. Baker, Jr., Franklin Bristol.

Local No. 729, Vancouver, Wash.

Officials elected: President, Max Hofer; vice-president, Fred Souerman; secretary-treasurer, R. E. Brady; sergeant-at-arms, Floyd Miller; trustees: H. Fry, F. S McAlpine, Fred W. Eck.

Local No. 736, LaGrande, Ore.

New officers: President, F. L. Robinson; vice president, G. R. Mason; recording and financial secretary, A. Armistead; directors: Alvin Snapp, James Snodgrass.

The following local reports should have appeared in the September issue but were omitted on account of lack of space:

Local No. 510, San Leandro, Calif.

New members: M. A. Amaral, Albert Bereito, William Bettencourt, Clyde Henry Cooper, Ernest E. Costa, J. E. Hollingshead, M. S. Kelly, Irving M. Liner, W. B. McCord, Joe Rego, M. G. Riggs, A. T. Silver, Louis Silver, Edgar A. Williams, Edwin Kennedy, Vernon D. Sangmaster, Andrew Cereghino, John Lawrence, Joe P. Palange, Antone Costa Alfonso.

Transfers issued: E. Pimental, E. J. Dyas, Herman Schmidt.

Resigned: F. R. Corvello.

Local No. 514, Torrington, Conn.

New members: George E. Decker, Robert E. Mitchell, Simon Miller, Anthony Tate, James Tate, Antonio Turina, Timothy Carroll, August Fabutelli Shirley Gray Carl Dunkel, Nicholas Caputi, Zeck Ostorski, Anthony Diorio, Joseph Suchechi, John Bierth.

Resigned: Arthur Sexauer, Thos. O'Brien, Wm. Kalaeb.

Transfer issued: Alfred Senne.

Transfers returned: Hallis E. Opdyke, 542; Olive Smiley, 103; Ben S. Miller, 320; Odmund Matthiew, 320; Sala Moore, 15; Ida K. Reiter, 15.

Local No. 524, Chillicothe, Ohio.

New members: W. A. McNeilis; Margarete Salmer.

Discharged from army: W. C. Spetnagle.

Local No. 528, Cortland, N. Y.

Members in good standing, 40.

Local No. 530, Sandusky, Ohio.

Transfers deposited: Olive Smiley, 103; Otto E. Grew, 4; H. J. Feman, 542.

Transfers withdrawn: Alfredo Poolucci, Harry Ehrenberg, Walter Pueta, Otto E. Green.

Transfer issued: Leopold Adler.

Local No. 541, Baton Rouge, La.

Full membership by transfer: F. F. Fortier, Jr.

It gives us great pleasure to announce that Ruffin G. Pleasant, Governor of the State of Louisiana, was unanimously elected to honorary membership in this Local. Gov. Pleasant is a musician and was the organizer of the first Louisiana State University band some thirty years ago and through his able leadership attained a high standard in college bands. He is strong for unionism and was highly pleased with the honor conferred upon him.

Local No. 550, Cleveland, Ohio.

This Local held its first annual outing at Purity Springs, August 12th, which was a great success.

Local No. 551, Muscatine, Iowa.

Withdrawals: Wm. Fuhlman, Link Ostremder.

Transfer issued: Louis J. Smith.

Local No. 559, Beacon, N. Y.

New members: Mrs. May Carey, Mrs. Marion Dorland, Archie Stanley.

Local 559 is in a fine condition financially and hope to increase our membership in a few weeks. We have one member overseass, Salvo Le Vellie. He is located in Paris and is a musician in the Second Pioneer Band.

Traveling cards issued: Gorden Kenny, Geo. Mayen.

Local 559 intends to give a banquet in the near future to its members who served their country in the army and navy.

Local No. 560, Boulder, Colo.

New member: Emil Christensen.

Transfers issued: H. D. McKissack, H. C. Mason.

Resigned: L. M. Rachofsky.

Local No. 563, Clovis, N. Mex.

New member: Ed. C. Copelaund.

Transfer card issued: Lonaine Quinn.

Clearance card deposited: Ward V. Croft, 47.

Local No. 569, Quakertown, Pa.

New members: Stephen Constable, Herbert Hunsberger.

Local No. 580, Clarksburg, W. Va.

Transfer issued: W. E. Piddington.

Withdrawn: J. Atlee Young.

New members: Wm. Caplan, Joe Wnuk, Ruth Kemper, Edward Burridge, Harry Minter, Erna Brewer, A. Bork, Tony Majur.

Dropped from membership: Erna Brewer.

Returned from military service: Jos. Ramos.

Transfer deposited: George Zellers, 396.

Local No. 582, Trinidad, Colo.

New members: Lloyd Miles, I. C. York, C. B. Nash, Marie Zellars, Bessie Himelspach, Hastry Jacobsen, K. V. Smith, Mrs. K. V. Smith.

Resigned: Richard Fromm, Geo. P. Boutwell, Price Dunlavy, Jr.

Local No. 586, Phoenix, Ariz.

New members: Eugene Malchow, Chester R. Gamble.

Transfer deposited: Jno Fromback, 75.

Local No. 591, Philadelphia, Pa.

Applications: Arthur Emmerly, A. A. Partee.

Resigned: Jehu Jones.

Local No. 593, Sault Ste. Marie, Mich.

New members: R. Phillips, Dorothy Sprague, Harris McKinney.

Transfers issued: W. F. Norlin, Irene Westcott, A. A. Calder, E. C. Greer Dorothy Nesbit, G. E. Richardson, Jerry Robinson, J. C. Richardson, Mrs. L. Fournier, Fred Fournier, Jas. Swan, Geo. Hope, P. T. Hancox, H. Bonnee.

Transfers deposited: A. M. Anderson, Fred Gravelle, both of 663.

Transfers returned, unusued: A. A. Calder, W. F. Norlin, Warren Mathews, Mrs. L. Fournier, Fred Fournier, Irene Westcott.

Member withdrawn: W. F. Norlin.

Members returned from service in the Allied Armies: Clive Boucher, Geo. Hope, Salvadore Luberto, Wm. Calder, J. C. Richardson, C. E. Richardson, Elwin C. Greer, Harvey McIntyre, Jas. Swan, Thos. Swan, Geo. Hallam, Glenn Hallam, Hal Davey, Elliott Durham, Fred Whitehouse, R. Perrier, Dr. A. E. Lemon, W. E. Mathews, Robt. Shields, P. T. Hancox, Patrick Doyle, Fred Paquette.

The weekly concerts of the Soo City Band are about over for the season, after one of the most successful seasons on record. Band Master Hanson took a vacation of ten days recently and during his absence Sergt. Sal Luberto was placed in charge. Sergt. Luberto was assistant band master of the 125th Infantry Band overseas.

On June 22d Sousa and his Band played two concerts in the High School auditorium and both concerts were packed to capacity. Sousa played his usual inspiring programs and to say that he pleased his audience would be putting it mildly. After both matinee and evening concerts the members of Local 593 entertained the members of the Band in the Elks' Club and served them with refreshments. They were also escorted by our members to a trip over the world's famous Soo Locks, and they all proclaimed it to be the most wonderful sight they had ever witnessed.

Local No. 594, Battle Creek, Mich.

Officers for ensuing year: President, Claude Ross; Vice-President, W. O. Weeks; Secretary, R. C. McEachin; Treasurer, John Hollman; Sergeant-at-Arms, E. B. Hiatt.

New members: Joseph Zuccarrello, Glen Rouse.

Transfers issued: Howard G. Humphry, Morris H. Mott.

Transfer returned: Howard Nicola.

Transfers deposited: Emil Bell, 26; W. A. Blaaha, 5; Irving H. Weeks, 476; Douglas B. Archibold, 617.

Traveling members: Thomas Timothy, 73; Kenneth Davenport, 286; Howard Barbour, 8 and 278; Chas. King, 596.

Local No. 602, Wellsville, N. Y.

Transfers issued: Fredrick Buck, Floyd Spink.

Local No. 613, West Chester, Pa.

New members: Leon Finch, Joseph R. Manyon, Leiper W. Scott.

Traveling members: Armando Mancinelli. Henry Pozzi, Clarence E. Samples, John Douglass.

Local No. 619, Wilmington, N. C.

Transfers deposited: L. Wolfstahl Angelo Vareello.

Transfer taken up: Arthur Stone.

Transfer withdrawn: Geo. L. Johnson.

New member: Wm. Murphy.

Business good with prospects bright. Election of officers next month.

Local No. 646, Burlington, Iowa.

New members: Harold C. Setterburg, Violetta Hay, Winifred N. Howall.

Transfers withdrawn: Geo. F. Jamisen, C. L. Wonnell.

Transfers issued: R. E. Currier, Mayo Williams.

Returned from military service: Carl Fischer, L. F. Weideman, Frank Streedbeck, Fred Walz, Guy N. Power, R. F. Barnhart, R. L. Zaiser, C. E. Smith, C. H. Fiscus, Kare Raeach, H. C. Schnenker, Harold Mann, C. L. Rubottom.

Transfer deposited: Harry F. Woollett.

Local No. 649, Eden, N. Y.

New members: L. Vanderkule, L. H. Brockman, C. L. Tidichell, C. E. Belton, G. Tarpet.

Local No. 657, O'Fallon, Ill.

New member: Edward Bailey.

Local No. 665, Mt. Vernon, N. Y.

Transfers deposited: A. Paioff, Dirk Gootjes, W. C. Simon.

Conditional cards issued: Irvin Tucker, E. B. Sheridan, W. J. Vinton, Geo. J. Plume, Nic. Longelli, Thomas DiNunzio, Mrs. L. H. Gootjes.

Transfers withdrawn: Erich Oestreicher. Louis Kramer, both 310.

Local No. 674, Breese, Ill.

Total membership 31. Two members still in U. S. service.

Local No. 701, Miami, Ariz.

Transfers issued: Milton Basham, Paul W. Olson.

Transfer withdrawn: H. Bender.

Applications for membership: D. Rabogliatti, Miss Dahlia Oliver.

Local No. 711, Taylor, Texas.

Transfer issued: Fred Tockus.

Local No. 715, Rhinelander, Wis.

Traveling members: Clarence Bronson, Gus Schlichting, Jr.

New members: Walter E. Weeks, Geo. Stoddard, Mrs. T. R. Welch, Mrs. P. Dahlheimer, Edw. Squires, Julius Weilys.

Local No. 717, East St. Louis, Ill.

New members: A. A. Zimmerman, C. H. Croissant.

Resigned: Harry Laun.

ANNOUNCEMENT

The Cleveland Musical Instrument Co.

Manufacturers of

The "Cleveland" Trumpets Cornets Trombones

Special 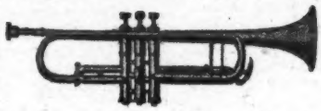 Offer

IN ORDER to introduce our instruments we shall offer, for a few months only, our "CLEVELAND" Trumpet or Cornet (ordinarily worth $90.00) for **$65.00** in brass, complete with case. We guarantee the material and workmanship the best. Musicians who are now using these instruments pronounce them superior to any they have ever tried.

OUR FREE TRIAL OFFER. Send us $2.00 and we shall ship you by express C. O. D. subject to six days' trial one of our handmade trumpets or cornets in large or small bore. Don't miss this opportunity to secure an instrument which is becoming very popular with professional musicians, at a ridiculously low price.

Be one of the first to use a "CLEVELAND" and be SATISFIED.

The Cleveland Musical Instrument Co.

1104 Prospect Avenue CLEVELAND, O

We Do All Kinds of Repairing on All Band Instruments.

K. L. KING'S LATEST!

A REAL BAND MARCH!

"ROYAL SCOTCH HIGHLANDERS"

6-8, full and heavy, and yet easy to play. A street march of the "marching" kind. (The ones you leave in the books.)

PRICE FULL BAND, Net, 38 Cents. Order Now.

"FAME and FORTUNE"

A real concert march to start your program with.

FULL BAND, 38c Selling in Third Edition Already.

"BROADWAY ONE-STEP"

The real dance number. Band or orchestra, 25 cents (sax. parts to orchestra included). This is the one you've heard so much about.

KING PUBLISHING HOUSE, - Canton, Ohio

Clarinet and Saxophone
Reeds and Mouthpieces

Settle your mouthpiece and reed troubles by using the "URBAN" Mouthpieces and Reeds. The test of superiority is approved by the leading clarinet players of the U. S. A. Better and easier to play and can produce perfect tone quality with all reeds. All mouthpieces faced and guaranteed by John W. Urban, formerly of Sousa's Band.

Urban Clarinet Mouthpieces, rubber, $5.00; Crystal, polished lay, $5.50.
Urban Clarinet Reeds (Soldist), $2.00 doz.; Ideal, $1.50 doz.
Vandoren Clarinet Reeds, $1.20 doz.; $7.50 per hundred.
Saxophone Reeds, Vandoren: Soprano, $2.00 doz.; Alto, $2.50 doz.; Tenor and C Melody, $3.00 doz.; Baritone, $3.50 doz.

FUTORAN & URBAN, Inc.
68 Nassau St. NEW YORK CITY

DRUM HEADS
You should use
ROGERS' FINE WHITE CALFSKIN HEADS
for these reasons
Perfectly even in thickness.
Hard finish to resist dampness.
Strain down even on the drum.
Hard finish heads are easier to play on.
Perfectly dependable.
No artificial finish.
For Sale by the Best Dealers
JOSEPH ROGERS, Jr.
Farmingdale, New Jersey

STRINGS — HOW TO OVERCOME STRING TROUBLES

WRITE TO US } USE Muller & Kaplan STRINGS { ASK YOUR DEALER

Special $1.00 Offer For $1.00 we will send a sample set of Violin Strings, containing our celebrated "Intum" E, A and D, and "Nonpareil" pure silver G. Satisfaction guaranteed or money refunded. ONLY ONE SET AT THIS PRICE.

Send for "FIDDLESTRINGS" free

MULLER & KAPLAN 509 E. 76th St. NEW YORK

Piano TEACHERS Wanted
MAKE MORE MONEY. Teach our course of ragtime piano. The Simplified Method. Most Accurate, Practical, Legitimate course in existence. Organize a branch of our school under your personal direction. Earn a commission on every book you sell to pupils.
Write for complete particulars and our SPECIAL OFFER
AMERICAN RAGTIME PIANO SCHOOL
1214 Rosedale Avenue, CHICAGO

If You Have an Old Band Instrument Turn It In For Drummers' Supplies
Write for Latest Drum Catalog
The Dixie Music House 105 W. Madison St CHICAGO

Wanted a Leader Who can Arrange and Compose
How often do you see such an advertisement and wish you could qualify for the position! We teach Arranging Practically, Rapidly, and Successfully. Send two-cent stamp for trial lesson. Three Trial Lessons Free. If they don't convince you that you can learn they cost you nothing. YOU MUST know the rudiments of music and mean business, otherwise don't write. WILCOX SCHOOL OF COMPOSITION, Box X, 225 5th av., NEW YORK. C. W. WILCOX, Director.

The Actors' Strike

(Continued from Page 1)

attorneys of the managers and representatives of the Actors' Equity Association, American Federation of Musicians and International Alliance of Theatrical Stage Employes were subsequently held. The actors were represented by their attorneys, Mr. Gilmore, and by Attorney Rubin, late of Milwaukee, who offered his services without recompense. His friendship to the actors proved of the sincerest kind and his services were found to be invaluable. Finally, an agreement was reached which seemed mutually satisfactory. The representatives of the Stage Hands, Musicians and Actors were left under the impression that by conferring with the attorneys of the managers and agreeing with them upon the conditions as to the ending of the strike that the agreement reached would be signed by the managers. Much to the surprise of the actors, stage hands, and musicians, the day after the closing of the conference, a notice appeared in the press that the managers had rejected the offer of the actors and that no settlement was in sight. As a result of this it was immediately concluded to further extend the scope of the controversy and, consequently, hundreds of local unions affiliated with the stage hands and musicians were made aware of this fact. The day following one of the most famous playwrights of our country approached the individual members of the Committee sounding them as to their willingness to meet a committee composed of managers. This was, of course, readily agreed to. The same evening for the first time during the controversy the principals in same represented by a committee of the managers and the actors, together with the President of our Federation and of the Stage Hands Alliance met. This conference which did not adjourn until the early morning hours resulted in the declaring of an armistice with the understanding that the day following an agreement would be signed between the Equity and the managers to be countersigned by representatives of the musicians and stage hands.

The day following a general committee, consisting of the representatives of the Equity and Managers, together with their attorneys, met for the purpose of formulating and signing the agreement. On behalf of the Equity, the President of the American Federation of Musicians was appointed to act as a lay member on this general committee. As the result of an eleven hour meeting, the agreement was signed and thus the biggest upheaval that has ever developed in the history of the American theatre came to an end.

In the foregoing I only referred to the controversy between the Actors Equity Association and the Managers without any reference to the Chorus Equity Association. For a full understanding of the connection of the latter with the strike, we must bear in mind that at the beginning of the controversy no Chorus union existed but same sprung spontaneously into being as a result of the strike and the Actors Equity Association made the demands of the Chorus Equity Association for better conditions of the members of the Chorus part of their own demands. These demands then of necessity also formed one of the topics of negotiations at the conferences and a settlement was not made until an understanding was also reached concerning them. Directly upon the forming of the Chorus Equity, its members also went on strike and during the entire controversy showed the same splendid morale which so distinguished the Actors Equity.

A more comprehensive report of the entire matter, containing a full description of all the complications and developments during the strike (important and otherwise) which followed each other with lightning rapidity, will be made to the next Convention.

RIDGELY Specials
Fink Mouthpieces, glass, perfect lays, $6.00. Ridgely Columbia Flutes, Clarinets, Cornets, Trombones, Saxophones, etc. Ridgely Reeds, $1.10; Vandoren, $1.60 dozen. Ridgely Mouthpieces, glass, $4.00; rubber, $5.00. Mouthpieces, faced the Ridgely style, $1.00. Make, repair, buy and sell all instruments.
C. E. RIDGELY
1503 THIRD AVE. NEW YORK

Important for All Brass Instrument
The best and absolutely correct Standard Method of playing. The knowledge of an expert's experience, explained so thoroughly that any Musician, Amateur, Girl or Boy, must understand it. This Pamphlet instructions have the aim of starting beginners right, correct advanced players, helps soloists to play perfect musically and helps teachers to teach an absolutely correct Standard Method.
Send $5.00 Money Order and receive this very important booklet. Send your Solos, will return same, every phrase marked correctly and with it an explanatory letter. Each Solo $1.00.
LOUIS KLOEPFEL
Acknowledged Best Teacher
15 Years 1st and Solo Trumpeter Boston Symphony Orchestra.
Back Bay, P. O. Box 152
BOSTON, MASS.

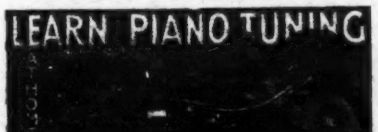

Making Trials of True Tone by Tune-a-Phone
Capitalize YOUR Ability
THE WORLD PAYS FOR SKILL
This profession now offers unusual opportunities for making money. It is uncrowded, your time is your own. Our Correspondence Course with tools, and the wonderful Tune-a-Phone, our patented instrument of precision in sound, make the seemingly difficult easy to understand by anyone. Diploma given graduates. 16 years of successful correspondence teaching. Write for free book.
NILES BRYANT SCHOOL OF PIANO TUNING
907 Fine Arts Institute BATTLE CREEK, MICHIGAN

High Notes on the Cornet
CAN YOU MAKE THEM WITH EASE?
Write us a postal today and we will mail information free, telling how.
THE MEREDITH BAND INST. CO.
220 N. STATE ST., MARION, O.

REYNOLD'S CLARINET TUNING SLIDE
Now used by 10,000 professionals. Standard equipment with best manufacturers and dealers; thousands of voluntary testimonials; free trial. REYNOLDS' CLARINET AND SAXOPHONE REED COMBINATION TRIMMERS AND CASES; ten to fifteen thousand estimated in use. Wonderful money savers. Any standard dealer or write us for free literature and cuts. Finest mouthpieces and reeds. THE SINCLAIR CO., Clarinet and Saxophone Specialists, BOX 196, DAYTON, OHIO.

Mention this paper when writing to advertisers

CLARINETIST! LOOK
Special Offer for 90 Days
Every order for a Sarli "Model" Rubber Mouthpiece, $5.00, I will give free 3 Sarli "Grace" and 3 Sarli "Model" Reeds. Crystal "Model" $5.50. Clar. Reeds, per doz.: "Grace," $2.35; "Model," $1.75; Vandoren, $1.50. "Grace" Sax. Reeds, per doz.: Alto, $2.95; C and B Ten., $3.10; Baritone, $3.85.
T. P. SARLI, (C) 5795a De Giverville Ave. St. Louis, Mo.

AMERICAN MADE
ETERNELLE AND AKADEMIE
Reg. U. S. Pat. Off.
Pure in Tone **SILK STRINGS** Correct and Durable
For Sale by Leading Importers and Dealers.

Henri Chedeville
Formerly with A. Selmer, New York
Repairing of Clarinets, Flutes, Saxophones, Oboes
New and Second-Hand Instruments. Mouthpieces, Reeds, Etc.
New Address
205 N 13th St., Philadelphia, Pa.

SPECIAL OFFER--Limited
Send 15c and we will forward a copy of
"TRUMPETERS' CARNIVAL MARCH"
By F. H. Losey For Full Band
THE F. H. LOSEY MUSIC PUB. CO., ERIE, PA.

Clarinet Pads
In Perfect Sizes to Order
Send postcard today for sample Gold Beater Pad, descriptive leaflet and measuring rule.
G. KING, 221 Ontario St., VICTORIA, B. C.

HARMONY COMPOSITION BY MAIL
Ninth Year of Success
C. LAGOURGUE, 716 Fine Arts Bldg. CHICAGO

REED and WOODWIND INSTRUMENTS RE-PADDED and REPAIRED.
CLARINET and SAXOPHONE REEDS
F. E. BALLOU, 47 Bismarck Terrace Rochester, N. Y.

Roodenburg's Scale Interval and Arpeggio Studies for
OBOE-FLUTE SAXOPHONE
mailed for money order of $1.00 each
John Roodenburg 320 E. 85th St. NEW YORK

"PROHASKA, a Special Lip-shaped Mouthpiece. Concave Rim, for all INSTRUMENTS
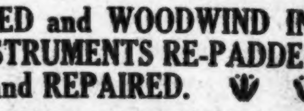

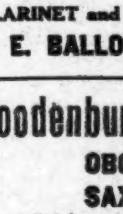
When ordering state which type is wanted.
Any size and shape rim to fit any peculiarity of lips, teeth and jaw. Cornet, in Silver Plate..........$2.00
Baritone Trombone.............. 2.50
Trumpet. French Horn, Eb Alto 2.25
Bb Bass, $3.50; E Monster Bass, $4.00; Orean or Hammond Free Tone Cornet mp., $1.50; Combination Trumpet-Cornet, $4.00; Combination Baritone-Trombone, $5.00. Sent Parcel Post C. O. D. Circular FREE. Ask me about the "N. Y. Star" Trumpet, Cornet and Trombone.
Repairing. Gold and Silver Plating
J. V. Prohaska, 1187 Van Alst Ave., Long Island City, N. Y.

PERFECTONE MUTE

(Formerly True-Tone)

Made of fibrous board, heavily bronzed and absolutely waterproof.

Far superior to anything on the market. Special introductory price to the profession.

PRICES:

TRUMPET or CORNET..$ .85
TROMBONE, sizes 6, 6½, 7, 7½.....$1.35
TROMBONE, sizes, 8, 8½, 9.....$1.60

Sent prepaid on receipt of Money Order or Parcel Post C. O. D.

HUBER-SMITH, Mfgrs
3416 Wyoming St. ST. LOUIS, MO.

The New Wonder Mute

The only MUTE used by all Symphonies and Grand Opera Orchestras.

Satisfaction guaranteed or money refunded.

PRICES

Trumpet or Cornet.....$1.75
Trombone size, 6, 6½, 7, 7½. 2.50
Trombone size, 8, 8½, 9.... 2.75
Baritone 3.50
French Horn 3.50

Tuba, made to order.

JOSEPH RAPUANO
222 E. 105th St., New York, N. Y.
(Sent postpaid on receipt of price).

Patent Pending

Woodwind Authorities

TELL US YOUR REQUIREMENTS

Finest Accessories for Oboes, Bassoons, Saxophones, Flutes, Clarinets.

NEW AND USED INSTRUMENTS

Best equipped Woodwind Repair Department in the United States

Wm. S. Haynes' Flutes and Piccolos

Ask About Our Special Clarinet or Saxophone Reed Offer

BAXTER-NORTHUP COMPANY
339 S. Hill St. Los Angeles, Cal.

Clarke's Trombone Method

TEACHES HOW TO PLAY TROMBONE CORRECTLY. FURNISHES A DEFINITE PLAN FOR SYSTEMATIC PRACTICE. Published By ERNEST CLARKE, 167 EAST 89th St., NEW YORK. Mailed Upon Receipt of Money Order for $2.50.

DRUMMERS WANTED

To send for 64-page booklet.

WALBERG & AUGE
WORCESTER, MASS.

Steiner Engraving and Badge Co.

ST. LOUIS, MO.

Manufacturer of the Official Button Emblems. Send 35c for sample.

SEND FOR CIRCULAR.

CASH paid for used Boehm flutes, Boehm piccolos and flute music. Interesting literature mailed FREE. Address the PROF. EHRLICH FLUTE STUDIO
519 West 138th Street New York

UNFAIR LIST OF THE A. F. of M.

BANDS ON THE UNFAIR LIST.

A. O. U. W. Band, Omaha, Neb.
Arcanum Band, Dover, N. J.
Barber-Coleman Band, Rockford, Ill.
Barracco's Band, New Orleans, La.
Bethlehem Steel Band, Bethlehem, Pa.
Bellinger's Band, Watertown, N. Y.
Bertuci's Band, New Orleans, La.
Blessey's Band, New Orleans, La.
Bratm's Band, New Orleans, La.
Brunie's Band, New Orleans, La.
Cettia's Band, New Orleans, La.
Chester Arthur Band, Red Bank, N. J.
Chicago Telephone Co. Band, Chicago, Ill.
Christen's Band, New Orleans, La.
Christian's Band, New Orleans, La.
Corona Band, Jamestown, N. Y.
Cranston Constabulatory Band, Providence, R. I.
Denver Post Boys' Band, Denver, Colo.
Dutch Arms Band, Plainfield, N. J.
Elmira Italian Band, Elmira, N. Y.
Ewing's Zouave Band, Champaign, Ill.
Fairbanks Morse Co., Beloit, Wis.
Federal Band, Chester, Pa.
First Regiment Ill. Reserve Band, Chicago, Ill.
First Tennessee Regiment Band, Memphis, Tenn.
Fisher's Band, New Orleans, La.
Fortmayer's Band, New Orleans, La.
Freyle's Band, New Orleans, La.
General Chemical Band, Edgewater, N. J.
General Electric Band, Pittsfield, Mass.
Greylock Band, North Adams, Mass.
Griffin Band, Wm., Red Bank, N. J.
Hazzard Band, H. P., Gardiner, Me.
Herkimer Italian Band, Ilion, N. Y.
Holbrook Band, Brockton, Mass.
Hope Lodge Band, Framingham, Mass.
Huyck's Band, Albany, N. Y.
Imperial Band, Jamestown, N. Y.
I. O. O. F. Band, Oil City, Pa.
Italian Band, Framingham, Mass.
Janda's Bohemian Band, Omaha, Neb.
Junior A. O. U. W. Band, Portsmouth, Ohio.
Juvenile Band, Mason City, Iowa.
Keokuk Concert Band, Keokuk, Iowa.
Kilties Band, Mgr. T. P. J. Powers.
K. of P. Band (colored), St. Louis, Mo.
K of P. Band, Champaign, Ill.
Lane's Band, New Orleans, La.
Le Clair's Attleboro Band, Attleboro, Mass.
Liberty Band, La Porte, Ind.
Majestic Band, Clinton, Ind.
Mariana Band, Mariana, Ark.
Masonic Band, Cincinnati, Ohio.
Mid-West Concert Band, Omaha, Neb.
Moline Plow Co. Band, Moline, Ill.
Moose Lodge Band, Anderson, Ind.
Newsboys' Band, Edmonton, Can.
Odd Fellows' Band, St. Louis, Mo.
Olympic Club Band, San Francisco, Calif.
Orlinger's Boys' Band, Denver, Colo.
Palmerton Band, Mauch Chunk, Pa.
Pasadena Municipal Band, Pasadena, Calif.
Pohee Band, Denver, Colo.
Police Band, Philadelphia, Pa.
Punzelt's Hungarian Band, S. Norwalk, Conn.
Randolph Band, Brockton, Mass.
Rocky Grove Band, Rocky Grove, Pa.
Rosato's Band, New Orleans, La.
St. John's Band, Denver, Colo.
St Mary's Kilties Band, St. Mary's Ont.
Sharkey's Band, Dayton, Ohio.
Sons of Italy Band, Stamford, Conn.
South Side Merchants' Band, Denver, Colo.
South Side Sokol Band, Omaha, Neb.
Stephen's Band, New Orleans, La.
Stetson Shoe Band, East Weymouth, Mass.
Stewart's Band, Albany, N. Y.
Tardo's Band, New Orleans, La.
Wellsville Temple Band, Wellsville, N. Y.
West Chester Band, West Chester, Pa.

PARKS, BEACHES AND GARDENS.

Capitol Beach Amusement Co., Lincoln, Neb.
Indianola Park, Columbus, Ohio.
Newport Beach, Newport, R. I.
Post Gardens Cafetaria, Tacoma, Wash.

ORCHESTRAS.

Arlington Hotel Orchestra, Binghamton, N. Y.
Blacke's Orchestra, Walkerville, Ont.
Buehler, Albany, N. Y.
Capp's Orchestra, Bellefontaine, Ohio.
Culbertson's Orchestra, Oil City, Pa.
Delehanty, Albany, N. Y.
Di Masse's Orchestra, Yonkers, N. Y.
Enlund's Orchestra, Jamestown, N. Y.
Fisher, Albany, N. Y.
Gale, D., Albany, N. Y.
Grey Bros. Orchestra, Ottawa, Can.
Ideal Orchestra, Framingham, Mass.
Laudier's Family Orchestra, San Bernardino, Calif.
Lincoln Dance Orchestra, Anna B., Mason City, Iowa.
Leblanc Bros. String Orch., Ottawa, Ont., Can.
Martin's Orchestra, Pittsfield, Mass.
Moran's Orchestra, Framingham, Mass.
Nelson, Albany, N.Y.
O'Neill, Albany, N. Y.
Police Orchestra, Philadelphia, Pa.
Pressig Orchestra, Fairmont, W. Va.
Sharkey's Orchestra, Dayton, Ohio.
Sharpe's Orchestra, Lynn, Mass.
Spelz Dance Orchestra, Sam., Mason City, Ia.
Staley, Albany, N. Y.
Thompson's Orchestra, Madison, Wis.
Treadwell's Orchestra, Lynn, Mass.
Verner's Orchestra, Oil City, Pa.
Whalen's Orchestra, Framingham, Mass.

INDIVIDUALS, CLUBS, HOTELS, ETC.

Alhambra Dance Hall, Syracuse, N. Y.
Alhambra Rink, Houston, Texas.
Amusement Ass'n of Springbrook Park, South Bend, Ind.
Arcadia Roller Rink, Oshkosh, Wis.
Auditorium, Oklahoma City, Okla.
Automobile Club, Buffalo, N. Y.
Birmingham Press Club, Birmingham, N. Y.
Besler, C. H., Dayton, Ohio.
Chisholm, Framingham, Mass.
Chittenden Hotel, Columbus, Ohio.
Clarendon Hotel, Zanesville, Ohio.
Driftwood Camp No. 11284, Modern Woodmen of America, Seattle, Wash.
Early Day Amusement Co., Dewey, Okla.
Elite Hall, Broad and Tioga streets, Philadelphia, Pa.
Elks Lodge, Little Rock, Ark.
Handley, A. H., and his business bureau, Boston, Mass.
Hartmann Hotel, Columbus, Ohio.
Hawaiian Garden Dance Hall, Louisville, Ky.
Hawkes, Chas. R., Brockton, Mass.
Hermitage Resort, Ogden, Utah.
Hillman Hotel, Birmingham, Ala.
Hoover's Dance Hall, Oklahoma City, Okla.
I. O. O. F. Hall, Lehigh, Okla.
Jeffers, J. H., Mason City, Iowa.
La Salle, Richard, Philadelphia, Pa.
Lazarus, F. and R., Columbus, Ohio.
McGee, Thomas, Dayton, Ohio.
McNeil, Framingham, Mass.
Newhall, Ben, Clinton, Mass.
Nonotuck Hotel, Holyoke, Mass.
Nott, Prof. Finley, Clarksburg, W. Va.
Ogden Canyon, Ogden, Utah.
Oriental Restaurant, Columbus, Ohio.
Palace Rink, Philadelphia, Pa.
Preston Hotel, Louisville, Ky.
Recreation Hall, Birmingham, Ala.
Relic House, Chicago, Ill.
Relief Engine Co., New Rochelle, N. Y.
Roberts, Harry T., Mason City, Iowa.
Robinson, Frank W., St. Louis, Mo.
Round-Up, Dewey, Okla.
Roupf, Chas., Dayton, Ohio.
St. Joseph County Inter Fair Asso., South Bend, Ind.
Scott Co., Grace, Richmond, Va.
Smith, Framingham, Mass.
States Restaurant, Chicago, Ill.
Stewart, R., Albany N. Y.
Stoneboro Fair Ass'n, Stoneboro, Pa.
Thompson, Paul F., Wilmington, Del.
Trenton House, Trenton, N. J.
Valletti, Fred, New Castle, Pa.
Welch, Thos. M., Lynn, Mass.
Wright, Prof. Albert, Mahanoy City, Pa.

THEATRES AND PICTURE HOUSES.

All picture theatres in Louisville, Ky.
Alamo Theatre, Vicksburg, Miss.
Alamo Theatre, Louisville, Ky.
Alhambra Picture House, Montreal, Can.
Alhambra Theatre, Utica, N. Y.
Allan Theatre, Kitchener, Ont.
American Picture House, Bridgeport, Conn.
American Picture Theatre, Norfolk, Va.
Amuse-U Theatre, Corry, Pa.
Arcade Picture House, Montreal, Can.
Aristo Theatre, Louisville, Ky.
Barnum Theatre, Bridgeport, Conn.
Baxter Theatre, Louisville, Ky.
Bijou Theatre, Vicksburg, Miss.
Bijou Theatre, Bangor, Me.
Bijou Theatre, Barre, Vt.
Bostwick Theatre, Bridgeport, Conn.
Brummert, Framingham, Mass.
Casino, Louisville, Ky.
Columbia Picture Theatre, New Orleans, La.
Colome Theatre, Owosso, Mich.
Colonial Theatre, Columbus, Ohio.
Colonial Theatre, Argenta, Ark.
Colored Airdome, Oklahoma City, Okla.
Cort Theatre, Atlantic City, N. J.
Cortland Theatre, Cortland, N. Y.
Cosie Theatre, Louisville, Ky.
Crescent Theatre, Little Rock, Ark.
Crown Theatre, Louisville, Ky.
Crystal Theatre, Worcester, Mass.
Dawes Bijou, Bridgeport, Conn.
Dawes Palace, Bridgeport, Conn.
De Luxe Theatre, Utica, N. Y
Domino Picture House, Montreal, Can.
Dreamland Picture Theatre, Wichita Falls, Texas.
Dreamland Theatre, Pittston, Pa.
East Broadway Theatre, Louisville, Ky.
Egypt Theatre, Fort Worth, Texas.
Elite Theatre, Bridgeport, Conn.
Empire Picture House, Whitman, Mass.
Empress Theatre, Oklahoma City, Okla.
Gorman Theatre, So. Framingham, Mass.
Grand Picture House, New Albany, Ind.
Grand Theatre, Chicago, Ill.
Grand Theatre, Kitchener, Ont.
Hip Theatre, Phoenix, Ariz.
Hippodrome Theatre, Columbus, Ohio.
Hippodrome Theatre, Louisville, Ky.
Hull Theatre, Hull, P. Q., Can.
Ideal Theatre, Joplin, Mo.
Ideal Theatre, Louisville, Ky.
Kerrigan House, New Albany, Ind.
Liberty Theatre, Bridgeport, Conn.
Lyric Theatre, Natick, Mass.
Lyric Theatre, Oklahoma City, Okla.
Majestic Theatre, Louisville, Ky.
Majestic Theatre, Oklahoma City, Okla.
Mark Opera House, Wyandotte, Mich.

The Dance Orchestra of to-day that tries to do without a Good XYLOPHONE, is DEFEATED BEFORE IT STARTS

Price, $75
Carrying Case, $10

Complete Course in Vibracussion Furnished Free.

The DEAGAN DRUMMERS' SPECIAL is the Ideal Dance Orchestra XYLOPHONE.

Write for Our New Catalog.

J. C. DEAGAN, Inc.
Deagan Building
1768 Berteau Av. Chicago

THE EL-CO

The best mute for all kinds of work.

JAZZ for the cafe and dance and where novelty of tone is desired.

Tuning device by which it can be tuned to the instrument.

Patented

Produces a perfect muted tone with the minimum of resistance.

Cornet and Trumpet.....$3.50
Trombone 5.50

A. M. ELROD, 4852 Pensacola Avenue Chicago, Ill.

National Theatre, Hull, P. Q., Can.
Noble Theatre, Marshfield, Ore.
Norman Theatre, Louisville, Ky.
Novelty Theatre, Cortland, N. Y.
Odeon Theatre, Ottawa, Can.
Orpheum Theatre, Elgin, Ill.
Orpheum Theatre, Louisville, Ky.
Ozark Theatre, Fayetteville, Ky.
Palace Theatre, Bridgeport, Conn.
Park Theatre, Bangor, Me.
Pastime Theatre, Columbus, Ohio.
Phillip's Theatre, Ft. Worth, Texas.
Phoenix Theatre, Chicago, Ill.
Photo Theatre, Burlingame, Calif.
Princess Theatre, So. Framingham, Mass.
Princess Theatre, Eagle Grove, Iowa.
Regent Theatre, Geneva, N. Y.
Rex Theatre, Argenta, Ark.
Rex Theatre, Louisville, Ky.
Roma Theatre, Kitchener, Ont.
Roseland Theatre, Ft. Worth, Texas.
Star Theatre, Chicago, Ill.
Star Theatre, Louisville, Ky.
Star Theatre, Wilkes-Barre, Pa.
Strand Theatre, Geneva, N. Y.
Strand Theatre, Louisville, Ky.
Temple Theatre, Cortland, N. Y.
West Broadway Theatre, Louisville, Ky.
Walnut Theatre, Louisville, Ky.
West End Theatre, Bridgeport, Conn.
Windsor Picture House, Montreal, Can.
Wonderland Picture Theatre, New Orleans.

DRUM CORPS.

Lancaster Machine & Knife Works Drum Corps, Lancaster, N. Y.
Shennango Drum Corps, New Castle, Pa.

INSTRUMENT MAKERS.

Elkhart, Ind.—C. G. Conn, Ltd.; Buescher Band Instrument Co.; The Martin Band Instrument Co.; Elkhart Instrument Co.
Chicago, Ill.—Frank Holton Co.; Harry B. Jay Co.; Taylor & Horn Co.
Grand Rapids, Mich.—J. W. York & Sons Band Instrument Co.; Grand Rapids Musical Instrument Co.
Cleveland, Ohio.—H. N. White Band Instrument Co.

WANT ADVERTISEMENTS.

The Want Ad. Column of the International Musician is open to members of the A. F. of M. for the insertion of advertisements, for positions wanted or open engagements, free of charge.

WANTED—Position by French horn player, band and orchestra experienced. A. C. Parolino, 312 Gould Bldg., Atlanta, Ga.

AT LIBERTY—First-class clarinet player. Bb. Lawrence Guench, Equality, Ill. Member of A. F. of M.

AT LIBERTY—Pianist and organist for moving picture theatre. Have had considerable experience. Address P. O. Box 153, Middleboro, Mass.

AT LIBERTY—Experienced organist for pictures, Kimball or Austin organ preferred. Orchestra or alone. State salary. Water A. Trepte, Millbourne, Philadelphia, Pa.

VIOLINIST—Thoroughly routined violinist and teacher would like to locate in some good live city. Can furnish best of reference. Matthew J. Mueller, 32 Guy Park ave., Amsterdam, N. Y.

WANTED—Violinist, saxophone and clarinet to locate. Will secure position for good musicians who will locate and use music as side line. Good line of work for men who can deliver the goods. Address Chas. H. West, Box 671, Wilmington, N. C.

AN EXPERIENCED Hotel Trio (piano, violin and cello) wishes engagement in the South. Large library and excellent references. Address: Leader, 6451 West Chester Rd., Philadelphia, Pa.

WANTED—Clarinet, bass, trombone and alto players to increase band to fifty pieces. Good town, 35,000 population. Must be A. F. of M. Plenty work in any trade. Address D. N. Gothot, Bandmaster, 301 Alliance Bank Bldg., Alliance, Ohio.

WANTED—For Agnew State Hospital, violins, violas, oboe, cornets and trap drummer. Light duties in the wards in connection with music. Salary $50 to $70, includes board, room and laundry. Special consideration given to service men. Communicate with G. Thompson, Box 3, Agnew, Calif.

AT LIBERTY—Violinist, play viola also, years of experience, vaudeville, pictures or hotel. Can play good tenor-banjo in a dance orchestra. If you have a good steady job I'll go any place. J. Garcia, Local 365 A. F. of M., Great Falls, Mont.

AT LIBERTY—Professional bandmaster, experienced in all branches of the business. Looking for a live city where they want a real director who can make good. Address "Musician," 800 West Grimes st., Fairfield, Iowa.

AUGUST GEMUNDER & SONS
VIOLINS Old and New for all kinds of Players. We are Expert Makers, Players, Repairers and Reconstructors. Bows, Strings, Cases. Time Payments. Exchanging, Catalogues.
Established 1846
Pubr. THE VIOLIN WORLD, 26th year, $1.00 per annum
141 W. 42nd St., NEW YORK.

Wm. Richards, BOEHM FLUTE MAKER
370 HIMROD ST., BROOKLYN, N. Y.
Formerly with W. R. MEINELL
Flutes and Piccolos in Metal and Wood Made to Order Only.
BEST QUALITY OF MATERIAL SUPERIOR WORKMANSHIP, GREATEST VOLUME OF TONE.
Refer you to the following artists:
Mr. Julius Spindler, of New York; also Mr. Ernest Wagner and Mr. N. Laucella, of the New York Philharmonic Orchestra.
Repairing & Repadding a Specialty
Prices the lowest when best workmanship and materials are considered.

FAIR PLAY to Clarinet Players
Send me one wooden mouthpiece and 6 cents for return mailing and I will reface it free of charge to prove quality of work.
CRYSTAL MOUTHPIECES, $7.00 each; best RUBBER, $7.00; REEDS, $2.00 a dozen.
DAN BOEBLES, National City, Calif.

MR. CLARINETIST
You can save 50% by dealing direct with the manufacturer and get a mouthpiece equal to any REGARDLESS of price, exchanged till suited or money refunded, WHAT MORE COULD YOU ASK? Price $3.00; E or Bb.
A. A. ALLEN, Benton Harbor, Mich.
Largest Manufacturer of Crystal Mouthpieces

MUSICIANS WANTED—Who wish to locate permanently, and will accept factory employment at good wages. Flute and piccolo, clarinet, trombone, baritone and bass. Also orchestra leader who doubles brass. Splendid opening for cleaning and pressing business. A. M. Potter, Morrison, Ills.

WANTED—At once, clarinetist, cornetist, saxophonist (C melody), pianist, drummer with traps, etc., for picture and vaudeville theatre. Salary $30 to $35 per week. After two weeks' probation a 6 months' to year's contract may be had. Must be A. F. of M. Send reference to Musician, 1374 W. Clark st., Springfield, O.

WANTED—To locate in Florida for the winter. Am an experienced violinist and pianist in vaudeville, musical comedy and picture houses, am capable dance man, legitimate or jazz, belong to Locals 5 and 34, A. F. of M. Am an experienced railroad clerk, member of B of R. C. No. 391. M. H. Wade, 2606 E. 10th st., Kansas City, Mo.

WANTED—Musicians, solo clarinet, flute, solo, first and second cornets, alto, tenor and baritone saxophones, first, second and third French horn or Mellophone, BBb tuba and drums. Fine administration and good vacancies for right men. Address G. Trapolino, Bandleader 14th Band C. A. C., Ft. Screven, Ga.

AT LIBERTY—Experienced trombonist (colored) would like to locate in good live town. 12 years experience in band and orchestra. Double saxophone, baritone and tuba. Member A. F. of M. All letters answered. J. R. Jackson, 506 Clinton st., Martins Ferry, Ohio.

WANTED—Violin, cello, flute, trombone and French horn players for the Napa California State Hospital Orchestra. Some light duties in connection with music. Positions permanent to reliable people. Must be citizens of United States. Salary $50 per month to begin with, room, board and laundry furnished free. Chance to advance to $70 per. For information write A. E. Guilliams, Napa, Calif.

AT LIBERTY—Trap drummer with complete line of traps, bells and tympani. Union, Local No. 35, A. F. of M. Desires to locate permanently in the South or West. Experienced in vaudeville and all theatre work. Single. Can give references. Write or wire, H. Andel, 1311 E. Columbia St., Evansville, Ind.

WANTED—At once string bass and drummer with tympanies, no jazzer, must be A. F. of M. and A-1, on high-grade concert music for high-class picture theatre with 12-piece orchestra, 6 hours, no Sundays, salary $35.00 per week. Good all year round position for right man. Don't misrepresent. Unpaid telegrams not accepted. A. F. Katke, director, 403 W. 8th st., Wilmington, Del.

WANTED—For engagement in new moving picture house, cellist and bassoonist. Only first-class musicians need apply. Business will start about Oct. 1st. Address Paul W. Cleveland, c/o Library Theatre, Warren, Pa.

WANTED—Solo clarinetist, also cello or viola player who doubles in band. Steady positions the year round with good pay and light work, with the privilege of doing outside work. Only competent and reliable musicians considered. Address P. Culbertson, Bandmaster, Nat. Mil. Home, Dayton, Ohio.

AT LIBERTY—Good conductor desires to locate in good sized city where there is a local A. F. of M. Union. Wishes to take charge of good theatre or hotel orchestra not less than eight pieces. Efficient violinist and good musician. Has excellent music library. Was formerly with Graugh Grand Opera Company, Birth of a Nation, and Hearts of the World. Am experienced, sober and reliable; can furnish good references. Will go anywhere in the United States for a permanent 52 week season contract. Address Violin Conductor, 600 Main st., Wakefield, Mass.

FOR SALE AND EXCHANGE.

FOR SALE—Oboe (Loree), like new, also Boehm System clarinet and flute. Address Musician, 1109 Reaney st., St. Paul, Minn.

FOR SALE—One set of Winthrich Tympani in fine condition, $100. J. L. Sbraccia, P. O. Box 1081, Jacksonville, Fla.

FOR SALE—Leedy Fibre Cylindrical Tympani cases, never used, price $65. Wm. J. Schroeder, 482 35th st., Milwaukee, Wis.

FOR SALE—Two octave set low pitch Deagan round top bells, perfect tune, $16. Sent C. O. D. on receipt of $2.00 deposit. W. G. Henning, Effingham, Ill.

FOR SALE—Orpheum Banjo, No. 3, Special, with sole leather case; outfit in perfect condition, $85. J. L. Sbraccia, P. O. Box 1081, Jacksonville, Fla.

MUSIC Composers' Printing Outfit, mde in rubber stamps, for copying on music ruled paper, with ink pad, in a box. Rubber type, metal badges. Catalogue, 15c. Karstaedt Stamp Works, 1545 S. Jefferson st., Dayton, O.

FOR SALE—Set A and Bb low pitch Buffet Boehm System Clarinets, first class condition, no checks or cracks. Style No. 14. Will not sell separately. Address, Clarinetist, 302 Intermediate Bldg., Evansville, Ind.

FOR SALE—Large Conn Eb baritone Saxophone, triple silver plated, gold bell, with plush lined case, very slightly used, low pitch, perfect condition, original cost about $250. Write for further particulars and our attractive price. Ida E. Schatzel, Box 135, Fostoria, O.

FOR SALE—Low pitch, buffet, Boehm system E-flat clarinet, used six months. Price $85.00. Low pitch, Conn gold-plated, Boehm system flute, cost new $225.00. Will sell cheap. Ward E. Bower, 455-6 Loeb Arcade, Minneapolis, Minn.

FOR SALE—One low pitch Bb tenor saxophone, make Lyon & Healy Professional, sand blast finish in case, practically new, $85. Would ship it C. O. D. by express, giving you a chance to examine it before you pay for it. Address Rube Sandberg, 1510 32nd st., Rock Island, Ill.

FOR SALE—One good set of 20 band instruments as follows: 4 Bb clarinets, 5 Bb cornets, 3 valve trombones, 3 altos, 1 up tenor, 1 baritone, 2 Helicon basses, 1 snare drum; all of them are in first-class condition. Will dispose complete set for $325.00 net. Address James Sistek, 4248 Broadway, Cleveland, Ohio.

FOR SALE—Three W. S. Haynes closed g-sharp Boehm piccolos in excellent condition. B-flat fingering down as on open g which can be changed at small cost. High pitch band, $35; low pitch band, $40; low pitch c, $45. Would like to hear from anyone having a low pitch Heckel bassoon. Must be reasonable. Address Roy Hazelleaf, Kewanee, Ill.

WANTED TO BUY.

WANTED TO BUY—Second-hand C, B-flat, A, and B-flat bass clarinets, Boehm System, and Oboe, Conservatory System, all low pitch. Address James H. O'Brien, 901 W. Jefferson, Springfield, Ill.

WANTED TO BUY—Trunk for string bass. State price and full particulars. Robt. D. Guldin, 323 N. 6th st., Reading, Pa.

WANTED TO BUY—1 set of tympani, either Ludwig or Leedy make. Must be in first-class condition. State all in first letter. Winfield R. Sproat, Morris Park, Phillipsburg, New Jersey.

WANTED TO BUY—A melody c low pitch saxophone in gold or silver plate, late model, must be in good condition. C. E. Woodhouse, 815 Ave E, Lawton, Okla.

WANTED TO BUY—Will buy your idle band or orchestra instrument. Send full description. State lowest price. We only want bargains. In order to sell cheap we must buy reasonably. Address Solaro, 1813 Lexington ave., New York City.

An Advertisement
Written by
THE WORLD'S BEST BARITONIST

The Keefer Oxford Model Baritone, which I have been playing for years, I think is by far the best of any which I have had in my hands during a professional career of over fifty years. In this time I have met with every make of any pretensions to high quality, and I can candidly and truthfully say that for beauty and volume of tone, free blowing qualities, and promptness of valve action it is the most perfect instrument made today.
THOMAS FOOKES.

In Dan Godfrey's world-famous "Grenadier Guards Band," of England, Mr. Fookes played Solo Baritone for a number of years. In the British Royal Marine Artillery Band he also played Solo Baritone.

He played Solo Baritone in Walley Reeves "American Band," of Providence, in the days when that was America's greatest band—in the days when Fred Innes and Bowen Church and a host of other celebrities were with it.

President Hayes tendered him the leadership of the United States Marine Band, an opportunity Mr. Fookes had to pass by on account of ill health in his family. Mr. Sousa then became bandmaster of the Marine Band.

Mr. Fookes has played around the world with Sousa's Band several times. He has played several season engagements with Victor Herbert's Orchestra. He played with the Hammerstein Manhattan Opera Companies; with Conreid's Metropolitan Opera Company, and declined a flattering offer to play with the Chicago-Philadelphia Opera Company.

He plays with the Edison Concert Band and the Edison Symphony Orchestra, and is the most sought for Baritonist in New York today.

Complete Catalog free to any address. Time terms made accommodating.

BRUA C. KEEFER
MANUFACTURING CO.
WILLIAMSPORT, PA.
The World's Largest Producer of Highest Grade Band Instruments.

Langenus Clarinet Mouthpieces
The Langenus Special Mouthpiece is made of the hardest rubber obtainable by the greatest mouthpiece maker of France. Bore, table and lay are made according to proportions sent by G. Langenus. The lay is neither open nor closed—it is the happy medium. Postpaid $7.50; 5 days' trial.
Langenus Special Reeds,
Bb Clar., $2.75 doz.
Van Doren, Bb Clar., $1.40 doz.; $10.00 for 100.
Also a few Buffet and Selmer Clarinets for sale.
Send for Price List and Circular A about Langenus' complete works for Clarinet with Phonograph Records and Correspondence Lessons.
LANGENUS CLARINET SCHOOL
600 West 138th St. New York.